

CIVIL ENGINEERING & INFRASTRUCTURE
ASSESSMENT REPORT

**93 BRIDGE STREET
WESTMEAD NSW**

Prepared for:

93 Bridge Road Pty Ltd a/t Bridge
Road Unit Trust
Suite 4, Level 7, 100 Walker Street
NORTH SYDNEY NSW 2060

Prepared by:

Costin Roe Consulting Pty Ltd
Level 4, 8 Windmill Street
Millers Point, NSW, 2000

Document Verification	
Project	Planning Proposal – 93 Bridge Street, Westmead, NSW
Document Title	Civil Engineering & Infrastructure Assessment Report
Project Number	Co13829.01
Description	Civil Engineering & Infrastructure Assessment Report
File Name	Co13829.01-01c.rpt

	Name	Title
Prepared by	Charlotte Chu	
Checked by	Xavier Cure	

Document History		
Date	Revision	Issued to
9 Feb. 2024	DRAFT A	Mr. Jamie Bryant, Willow Tree Planning
28 Feb. 2024	DRAFT B	Mr. Jamie Bryant, Willow Tree Planning
29 Feb. 2024	A	Mr. Jamie Bryant, Willow Tree Planning
6 Dec. 2024	B	Mr. Jamie Bryant, Willow Tree Planning
16 Dec. 2024	C	Mr. Jamie Bryant, Willow Tree Planning

TABLE OF CONTENTS

1	Introduction & Scope	4
1.1	Site Description.....	5
1.2	Proposed Development	6
2	infrastructure services.....	8
2.1	Potable Water	8
2.2	Waste Water (Sewer)	10
2.3	Power	11
2.4	Natural Gas	12
2.5	Telecommunications	13
3	Erosion and sediment control	14
3.1	Background.....	14
3.2	Pre-Construction	14
3.3	During Construction.....	14
3.4	Post Construction	15
4	Flooding & Overland Flow	16
4.1	Site Drainage.....	16
5	Flooding	19
6	Conclusion.....	20
7	References	21
8	Appendices.....	22
	Appendix A	23
	Appendix B.....	24
	Appendix C	25
	Appendix D	26
	Appendix E.....	27

1 INTRODUCTION & SCOPE

Costin Roe Consulting Pty Ltd has been commissioned by 93 Bridge Road Pty Ltd atf Bridge Road Unit Trust, to undertake a site conditions and infrastructure services assessment to assist in the Planning Application for a proposed redevelopment of the land at 93 Bridge Road, Westmead, NSW.

The proposed redevelopment of the site, for residential or mixed-use buildings, has Floor Space Ratio (FSR) and heights which exceed the current provisions of *Parramatta Local Environmental Plan 2023 (PLEP2023)*.

The information provided in this report is intended to inform the Master Planners of the opportunities and constraints associated with the civil engineering requirements and for the provision of infrastructure services to the site for the proposed redevelopment. The purpose of the report is also to consider the Stormwater Management for the property and to confirm a solution to meet Parramatta City Councils specific stormwater management objectives for stormwater quality and quantity.

Specifically, this report provides the following information relating to services:

- Location and indicative capacity of existing service networks for Potable Water (drinking water), Waste Water (sewer), Power, Natural Gas; and Telecommunications;
- Indicative utility demands for the current development proposals where available;
- Current service infrastructure delivery programs from the primary utility suppliers where available; and
- Service infrastructure assets required onsite.

Civil engineering, stormwater management and flood planning considerations include:

- Management of stormwater quantity (on-site detention) and quality;
- Flood planning considerations including that relating to Parramatta River;
- External Stormwater Catchments and Overland Flow.

The site is located within the bounds of the City of Parramatta Council (CPC). City of Paramatta Council policy applies and has been used in the framework of this document.

This report should be read in conjunction with the *Planning Proposal Report* prepared by Willow Tree Planning which sets out the relevant strategic case for the increased FRS and building heights.

1.1 Site Description

The 93 Bridge Road Site (SP 31901) is located on the eastern side of Bridge Road in the Suburb of Westmead as shown in **Figure 1.1**.

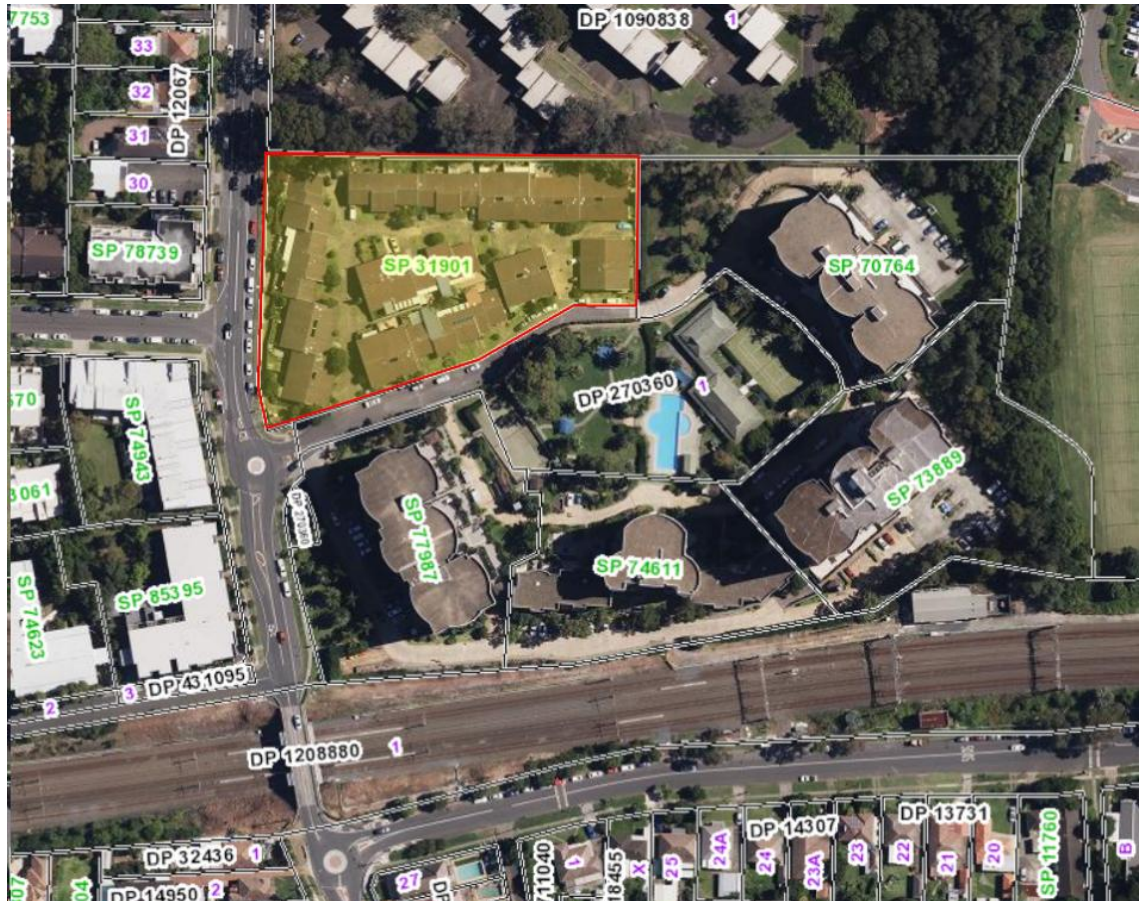

Figure 1.1 – Locality Plan (Source: SIX Maps 2023)

The property comprises an area of 0.87 Ha and is bound by Bridge Road on the west, existing residential town house development to the north, and residential development at 91 Bridge Road known as the “Reveria Park Monarco Estate” on the east and south.

The site is currently developed, with a series of residential townhouse improvements over the land. The land form generally falls from west to east with the existing townhouse levels gradually stepping down also from west to east to fit the landform of the site. Site levels vary between RL 29.3m AHD at on the south-west corner of the site (at the intersection of Bridge Road and Grande Corniche) to RL 23.0m AHD at the north-eastern corner of the site. Over the length of the site, the falls are in the order of 5-6% on average.

A shared access, “Grande Cornich”, is located on the south of the development and serves both the 91 and 93 Bridge Road properties.

Council drainage line (600mm dia.), and associated 3.0m wide easement, conveys stormwater from site from the south-east corner of the property. The pipe and easement then head in an east and northerly direction to a local gully and ultimately to the Upper Parramatta River which is approximately 700m north of the subject property.

A geotechnical investigation is not available at the time of writing. Review of the Penrith Geological 1:100000 Series Sheet however shows the site to be underlain by Ashfield Shale of the Wianamatta Group. These shales will usually be within 1-2m of the natural ground surface and will generally comprise weathered to highly weathered claystone-siltstone composition. The shale will normally be excavatable by ripping or other normal earthworks machinery and will become harder as excavation becomes deeper and the material is less weathered. This will need to be confirmed by investigation – there will be a trade-off between excavatability and ground support during excavation for the basement levels which would be considered as part of a normal detail design exercise. The shale bedrock is expected to be overlain soils comprised of residual clays, with depths typically in the order of 1-2m as noted.

1.2 Proposed Development

The proposed application is for an increase to the FSR and building heights referenced in the PLEP2023 for a range of residential and commercial uses. An indicative Masterplan Layout of the development site has been produced by RobertsDay which takes into consideration economic, social and engineering opportunities and constraints.

The proposed indicative built form layout is shown in **Figure 1.2** below



Figure 1.2 – Indicative Built Form Masterplan Layout

The indicative built-form layout considers urban integration of public domain with surrounding infrastructure and intends to provide a space which invites people to live, work and play in its environment.

The current expected target mix and yield for the development is approximated as follows:

APARTMENTS

Market Residential (404 Dwellings) – 30,862 sqm

SUPPORTIVE

Retail – 264 sqm

SITE AREA – 8,663 sqm

TOTAL GFA – 31,125 sqm

COMBINED FSR – 3.6:1

As these target mixes and yields are preliminary and subject to adjustments, for the purpose of this report and following services capacity and demand assessments we have adopted the following in our assessments, and rounded to provide a conservative estimate of demands as included in **Section 2** of this report:

- Residential – 31,000 m²
- Commercial – 300 m²

2 INFRASTRUCTURE SERVICES

An overview of the existing and proposed infrastructure network layouts are outlined in the following sections. Reference to **Appendix C** should be made for Dial-Before-You-Dig information for each service.

Demand has been estimated based on the nominal yield rates included in **Section 1.3** of this report. As noted, these rates provide a conservative estimate of demand based on typically adopted demand rates for different uses

2.1 Potable Water

Sydney Water is the servicing authority for potable water in the suburb of Westmead.

A DN375mm DICL is also located on the eastern side of Bridge Road adjacent to the western property boundary. An existing DN100mm DICL main is also present on Grande Cornich on the southern property boundary. Existing connections to 93 and 91 Bridge Road properties appear to be made from this smaller main.

A DN100mm CICL main is also present on the western side of Bridge Road.

Refer **Appendix C**.

Potable Water Demand

Typical water demand rates for different land uses are provided in **Table 2.1** below.

Table 2.1 – Water Demand Unit Rates

Land Use	Design Criteria	Units	Potable Water Demand
Single Dwelling Residential (14 - 17 dwelling/net ha)	Max Day Demand	kL/dwelling/day	2.2
Town House (<30 units/net ha)	Max Day Demand	kL/unit/day	1.6
Multi/ high Rise Units	Max Day Demand	kL/N Floor Ha/day	33.5
Light Industrial	Max Day Demand	kL/N Ha/day	40
Medium Industrial	Max Day Demand	kL/N Ha/day	66
Suburban Commercial	Max Day Demand	kL/N Ha/day	41
City Rise Commercial/ shopping Centre	Max Daily Demand	kL/floor Ha/day	63

Utilising the multi-unit rate of 33.5kL/N Floor Ha/day over net residential development, and City Rise Commercial of 63 kL/N Floor Ha/day for retail and medical suites, a demand for the development can be calculated.

A demand in the order of 106 kL/day is expected to be met to service the indicative built form layout.

Potable Water Capacity

In order to gain an understanding of the capacity of the existing water mains to service the development, the empirical guide to pipe servicing capacity contained in the Water Supply Code of Australia (Sydney Water Version) was used. This is shown in **Table 2.2** below.

Table 2.2 Empirical Sizing of Reticulation Mains

Nominal Size of Main DN			Capacity of Main (single direction feed)			
DICL PN36	PVC PN16	PE PN16 PE80B & PE100	Residential (Lots – 500m ²)	Rural Residential (lots)	General/ Light Industrial (ha)	High Usage Industrial (ha)
100	100	125	40	-	-	-
150	150	180	160	125	23	-
200	200	250	400	290	52	10
250	250	315	650	470	84	24
300	300	-	1000	-	-	-
375	375	-	1650	-	-	-

Using the empirical guidelines, the DN375mm water main in Bridge Road would have a capacity to service approximately 1650 apartments or dwellings.

It is noted the current information does not enable us to estimate the extent of other properties being serviced by the water main and further investigations will be required in this regard. Confirmation of the capacity of the existing system will need to be confirmed via a Section 73 Application to Sydney Water performed by a Sydney Water qualified Quick Check agent. As part of this assessment specific volumetric rates and water pressures will be able to be provided by Sydney Water and assessed by a qualified hydraulic engineer.

Potable Water Supply

The strategy and design for the required extension of the system will need to be performed by a Sydney Water Service Coordinator.

A qualified Hydraulic Engineer shall design internal water and fire system water supply to service the proposed development sites. This will be investigated as part of the detailed design and assessed as part of future separate building development applications.

Given the location of the development which is within a substantially developed urban area, and the major water mains present in Bridge Road, it is expected that infrastructure of sufficient capacity is available and accessible in the required timeframes for the development of the land.

Notwithstanding the further investigations and applications required with Sydney Water, it is considered that water supply will be able to be provided to the development site.

It should also be noted that rainwater reuse will be employed on this development for non-potable applications including toilet flushing and irrigation which will significantly reduce the above noted demand requirements.

2.2 Waste Water (Sewer)

Sydney Water is the servicing authority for sewage disposal in the suburb of Westmead.

Wastewater infrastructure is located in the immediate vicinity of the development site in the form of a 150VC, 225mm DI CL and 150mm uPVC sewer mains. The existing site connection is via the 150mm VC main located at the south-east corner of the site. The sewer main is shown to drain in an easterly direction from the site.

Waste Water Service Demand

The design criteria used to forecast future sewer loadings are generally taken from the *Sydney Water Area Planning Design Criteria Guide* and are expressed as an Equivalent Population for a particular land use. The Average Dry Weather Flow (ADWF) per Equivalent Population (EP) is taken as 180 L/day or 0.0021 L/s (ADWF (L/s) = 0.0021 x EP). Alternatively an estimate of the ADWF can be made based on 80% of the expected potable water demand.

Values for typical development types are summarised in **Table 2.3**.

Table 2.3 – Waste Water Service Demand

Item	Units	Adopted Value	Source
Single Dwelling Residential	EP/dwelling	3.5	SWC Area Planning Design Criteria Guide
Medium Density Residential (townhouses up to 4 storeys)	EP/dwelling	3.0	
High Density Unit Development (up to 200-400 Bedrooms/ Ha)	EP/Bedroom	0.275	
Light Industrial	EP/ha	75	
Heavy Industrial	EP/ha	150	
Commercial	EP/ha	75	
High Density Commercial	EP/ha	300 - 800	WSA 02-2002-2.2
Reserves	EP/ha	20	SWC Area Planning Design Criteria Guide

An estimate of the Average Dry Weather Flow (ADWF) for the project has been calculated based on 80% of the expected 106 kL/day demand. An ADWF of 109 kL/day or 1.23 L/s has been estimated for the development.

Note that the design of sewer mains will apply a peaking factor to the ADWF to get the Peak Daily Dry Weather Flow (PDWF), and include the peak (rainfall dependent) inflow and infiltration and the groundwater (non-rainfall) dependent infiltration. The peaking factor will vary depending on the size of the upstream catchment and would normally be within a range of 2 to 5, i.e. 2.4 – 6.0 L/s.

Waste Water Capacity

The existing DN150 main on the eastern boundary of the site is expected to have a capacity in the order of 10-12 l/s.

Waste Water Removal

Connection of the site waste water can be made into the existing DN150 mains on the western boundary of the site. The Sydney Water DBYD plan suggests several existing tap in points are available.

Given the capacity of the connecting main is above the required output from the development it is expected that the existing main will be sufficient to cater for the development. The extent of the upstream catchment being serviced by the main however is not known and confirmation of the proposed strategy will need to be performed in conjunction with Sydney Water via a Sydney Water qualified Water Service Coordinator during project application stage.

Notwithstanding the further investigations and applications required with Sydney Water, it is considered that waste water reticulation will be able to be provided to the development site.

2.3 Power

The DBYD information shows there are Endeavour Energy duct routes running along the eastern sides of Bridge Street and southern side of Grande Cornich, and extending into the site boundary. A substation (PM SUB 17293) is located at the south-eastern corner of the property and appears to service the 91 and 93 Bridge Road properties.

The details, voltage and capacity of the above mentioned cables are however unclear. We would expect that the lines running through the site will be made redundant during future works. Further checks and confirmation would need to be carried out by an accredited electrical consultant during the detailed design stage.

Power Demand

A high level estimate of the power demand for the development has been estimated using average values for different land uses typically adopted by Integral Energy. These rates are generally considered to be reasonably conservative but are appropriate for preliminary estimation purposes.

Table 2.4 presents the unit rates applied to the power usage calculation and the estimated total power usage for the development.

Table 2.4 Preliminary Power Usage Estimate

Land Use	Rate (kW/unit/day)
Residential Dwelling (per dwelling)	5
Light Industrial, Employment, Town Centre, Village Centres, Schools (per m ²)	0.04

To give a reasonable estimate of the daily usage for a multi-unit development such as the proposed development, a diversity factor should be applied to the usage estimate to make allowance for the variation in usage across the development and the difference between a residential dwelling and unit. For this calculation a typical diversity factor of 0.5 to 0.8 is applied to the sum of the total power usage presented in **Table 2.4**, giving a maximum demand estimate for the Precinct of approximately 1.0 – 1.6 MW per day for a total of 404 apartments and 300m² of retail space.

Power Capacity and Supply

In order to confirm capacity, further investigation and applications will be required with Endeavour Energy by a qualified electrical consultant. It is noted that the new development would have significantly higher demands than the existing townhouse development and some amplification could be required to suite the expected demand range of the development.

Notwithstanding the further investigations and applications required with Endeavour Energy, it is considered that power supply will be able to be provided to the development site.

2.4 Natural Gas

Jemena is the servicing authority for gas supply adjacent to the site.

Gas infrastructure is available in the form of pressure mains with a 210kPa capacity running along the southern side of Grande Cornich and the eastern side of Bridge Road.

Natural Gas Demand

Jemena uses an energy demand of 20 gigajoules per year to estimate the average annual domestic usage of natural gas for residential dwellings. This usage rate typically equates to the utilisation of a natural gas hot water tank, cook top and heating point.

Table 2.5 presents the natural gas usage estimate for the project, assuming supply to residential units only. This estimate uses a conversion factor of 39.6 m³ / GJ to convert the estimated energy usage into a volume of gas (Roarty, 2008).

Table 2.5 Natural Gas Usage Estimate

Land Use	Number of Dwellings/ Units	Rate (GJ/dwelling /yr)	Conversion Rate (m3/GJ)	Usage (GJ/yr)	Usage (GJ/day)	Usage (m ³ /day)
Residential Dwellings	404	20	39.52	8080	22.1	873

The estimated natural gas usage for 404 residential apartments is approximately 873m³/day.

It should be noted that this natural gas demand estimate excludes demands from commercial premises. Without details of the specific proposed land uses it is difficult to estimate a gas demand for these areas. To meet BASIX requirements, it is expected that the residential units will require a natural gas connection.

Natural Gas Capacity and Supply

The existing DN250 main will have a carrying capacity in the order of 100-150m³/hour or 2,400-3,600m³/day. Confirmation of sufficient capacity for gas supply will be required by a specific application to Jemena.

Notwithstanding the further investigations and applications required with Jemena, it is considered that gas supply will be able to be provided to the development site if required. We would expect this to be on an as- needed basis for individual buildings.

2.5 Telecommunications

At the time of writing we have not received a response from NBN Co or other telecommunication providers including Telstra.

We expect that the existing local cable network would not have the capacity to service the proposed development and that new underground cabling would be required to suit the project requirements. Normally this would be completed on a project by project basis.

Demand and capacity calculations have not been included in this report for telecommunications as these are not readily quantifiable like the other services assessed. The requirements for telecommunications would need to be formalised via a Telstra Smart Community (or similar) registration.

Notwithstanding the further investigations and applications required with Telstra, it is considered that telecommunication infrastructure will be able to be provided to the development site.

3 EROSION AND SEDIMENT CONTROL

3.1 Background

Construction of the project would require demolition and extensive excavation for basement levels and foundations.

During the construction phase of the development, an *Erosion and Sediment Control Program* will be implemented to minimise water quality impacts. A detailed *Erosion and Sediment Control Program* will be employed throughout the construction works and a concept for this will be defined during the Development Application stage of the development site. The *Erosion and Sediment Control Program* will be defined based on normal engineering guidelines including The Landcom publication, *Managing Urban Stormwater: Soils and Construction (The Blue Book)* and the requirements of Parramatta City Council. It is expected that the program will include measure such as temporary sediment basins, silt fences, cut-off drains for polluted stormwater and diversion channels for clean stormwater run-off.

The following sections provide information to identify controls and procedures that will be incorporated into the *Erosion and Sediment Control Program* at Development Application Stage.

3.2 Pre-Construction

The following minimum requirements are to be met prior to commencement of construction:

- Protection of downstream receiving waters. The proximity to Parramatta River will require additional considerations to ensure that receiving waters are protected.
- Sediment fences are to be constructed on the upstream edges of the designated buffer strips and at the base of fill embankments.
- Areas for plant and construction material storage are to be designated along with associated drains and spillage holding ponds.
- Diversion banks are to be created at the upstream boundaries of construction activities to ensure upstream runoff is diverted around any exposed areas. Catch drains are to be created at the downstream boundary of construction activities.
- Silt fences and/or sand bags are to be placed along the catch drains to slow flow, reduce scour and capture some sediment from runoff.
- Construction of temporary sediment basins.
- Site personnel are to be educated to the sediment and erosion control measures implemented on site.

3.3 During Construction

The following minimum requirements are to be met during construction:

- Progressive re-vegetation of filled areas and filled batters.
- Construction activities are to be confined to the necessary construction areas.

- The provision of a construction exit (truck shaker) to minimise the tracking of debris from tyres of vehicles leaving the site onto public roads. Only one construction exit will be nominated to limit the movement of construction equipment.
- Topsoil and temporary stockpile location will be nominated to coincide with areas already disturbed. A sediment fence is to be constructed around the downstream side of the stockpile and a diversion drain at the upstream side if required.
- Regular inspection and maintenance of silt fences, sediment basins and other erosion control measures are to be made. These should be undertaken weekly, monthly and following major rainfall events. Following rainfall events greater than 50mm inspection of erosion control measures and removal of collected material should be undertaken. Replacement of any damaged measures should be performed immediately.

3.4 Post Construction

The following minimum requirements are to be met post construction:

- The contractor/ developer will be responsible for the maintenance of erosion and sediment control devices from the possession of the site until the site is accepted "Off Maintenance" or until stabilisation has occurred to the satisfaction of the superintendent and council.

Key stormwater areas requiring maintenance for operational phase of the project following construction are piped stormwater system, bio-retention areas, field inlet pit inserts and rainwater tanks.

4 FLOODING & OVERLAND FLOW

4.1 Site Drainage

4.1.1 Existing Drainage System

As part of the existing residential development on the property, an in-ground drainage system is present. This system comprises grated inlet pits, sealed junction pits, down pipe connections and in-ground pipes which convey stormwater from buildings, car parks and circulation areas to the legal point of discharge at the south-east corner of the site and Parramatta River.

4.1.2 Proposed Drainage System

As per general engineering practice and the guidelines of City of Parramatta Council, the proposed stormwater drainage system for the development will comprise a minor and major system to safely and efficiently convey collected stormwater run-off from the development to the legal point of discharge. Details and layout of the proposed system for the development will be defined during the Development Application Stage of the project.

The minor system will consist of a piped drainage system designed to accommodate the 1 in 20-year ARI storm event (Q20). This results in the piped system being able to convey all stormwater runoff up to and including the Q20 event. The major system will be designed to cater for storms up to and including the 1 in 100-year ARI storm event (Q100). This major system employs overland flow paths to safely convey excess run-off from the site.

The future design of the stormwater system for the site should be based on the following documents:

- Runoff from buildings will generally be designed in accordance with AS 3500.3 National Plumbing and Drainage Code Part 3 – Stormwater Drainage.
- Overall site runoff and stormwater management will generally be designed in accordance with the Institution of Engineers, Australia publication "Australian Rainfall and Runoff" (1988 Edition), Volumes 1 and 2 (AR&R).
- Design recurrence intervals for major and minor storms will be in accordance with Part 5 of CPC Development Control Plan 2023.
- On-site detention, water quality measures and flooding requirements will be in accordance with Version 4 of the Upper Parramatta River Catchment Trust On-site Detention Handbook; and
- Stormwater harvesting is based on the requirement of CPC Development Engineering Design Guidelines 2018 and the NSW Department of Environment and Conservation document Managing Urban Stormwater: Harvesting and Reuse.

Water quality and re-use are to be considered in the design, throughout new paved areas, to ensure that any increase in stormwater pollution are mitigated, Councils Water Quality Objectives are met and that the demand on potable water resources is reduced.

The means to which these objectives are achieved can broadly be summarised as follows:

- Water Quantity

City of Parramatta Council requires water quantity management, or stormwater detention, to be provided to limit the runoff discharged from private property into the underground piped drainage system to pre-developed flow and to assist in mitigating the increased stormwater runoff generated by development.

On-site detention is not proposed as part of the current development application for subdivision and infrastructure works for the subdivision. On-site detention will be required to be provided for individual developments once development of these land parcels takes place. The purpose of this section of the report is to define the requirements for these future developments, taking into account the offset requirements for the un-attenuated road catchment.

The site is contained within the Upper Parramatta River Catchment and as per CPC requirements calculation of the site storage requirement (SSR), i.e. the detention storage, and permissible site discharge (PSD) is required to be made using Version 4 of the Upper Parramatta River Catchment Trust On-site Detention guidelines. The basic PSD and SSR rates are shown in **Table 4.1**. below:

Table 4.1 – Basic Detention SSR and PSD Requirements and Detention size

Basic OSD Requirements		% impervious surface	
		100%	85-100%
PSD (l/s/ha)	Primary Outlet	40	As per UPRCT OSD Guidelines
	Secondary Outlet	150	
Provided PSD (l/s)	Primary Outlet	34	
	Secondary Outlet	129	
SSR (m ³ /ha)		455	
Storage Required for 0.86 Ha (m ³)		392	

A 392m³ detention system would be required for the development site, reference to drawing **Co13829.01-SK01** shows a possible arrangement for the system based on an above ground detention system.

- Water Quality

The City of Parramatta have nominated, in Part 5.1 of Council's DCP 2023, the requirements for stormwater quality to be performed on a catchment wide basis. These are presented in terms of annual percentage pollutant reductions on a developed catchment and are as follows:

Gross Pollutants	90%
Total Suspended Solids	85%
Total Phosphorus	65%
Total Nitrogen	45%
Total Hydrocarbons, Motor Oil and Grease	90%

Roof, hardstand, car parking, roads and other extensive paved areas are required to be treated by the Stormwater Treatment Measures (STM's). The STM's shall be sized according to the whole catchment area of the development. The STM's for the development shall be based on a treatment train approach to ensure that all of the objectives above are met in line with the principles of Water Sensitive Urban Design (WSUD) considerations.

Stormwater quality objectives will be met via a treatment train which comprises a combination of proprietary and WSUD measures. A treatment solution, whereby a bio-retention filtration system (approximately 100m²) could function as the tertiary treatment measure has been provided in the planning application to show that a solution is available for the development. Pre-treatment (or primary treatment) of litter, coarse sediments, and hydrocarbons would be necessary to ensure early onset sedimentation of a bio-retention system did not occur if this is the final adopted water quality measure.

It is noted that proprietary filtration systems could be adopted to address water quality objectives and to meet the required pollution reduction percentages. Typical systems provided by water quality manufacturers such as Humes, Rocla, Ocean Protect and Atlan (SPEL) could be considered for the development.

Reference to **Appendix B** shows the indicative location and configuration of the stormwater management plan for the development.

The final solution would need to be confirmed on individual development application and detail MUSIC modelling at development approval time. The measures would need to be able to be integrated into the overall public domain and recreation zones prior to discharge to the Parramatta River and achieving the nominated water quality objectives.

4.1.3 Legal Point of Discharge

The legal point of discharge is located in the north-east corner of the site via an existing 600mm RCP and associated 3.0m wide easement. The proposed development would utilise this connection and initial assessment shows there is sufficient capacity for the proposed development (incorporating the required on-site detention system) and 91 Bridge Road property (which also discharges via this point).

The information shows the site to be clear of the 1 in 100-year flood level quoting a level of RL 20.1m AHD. This level is seen to be well below the minimum site level of RL 23.0m AHD.

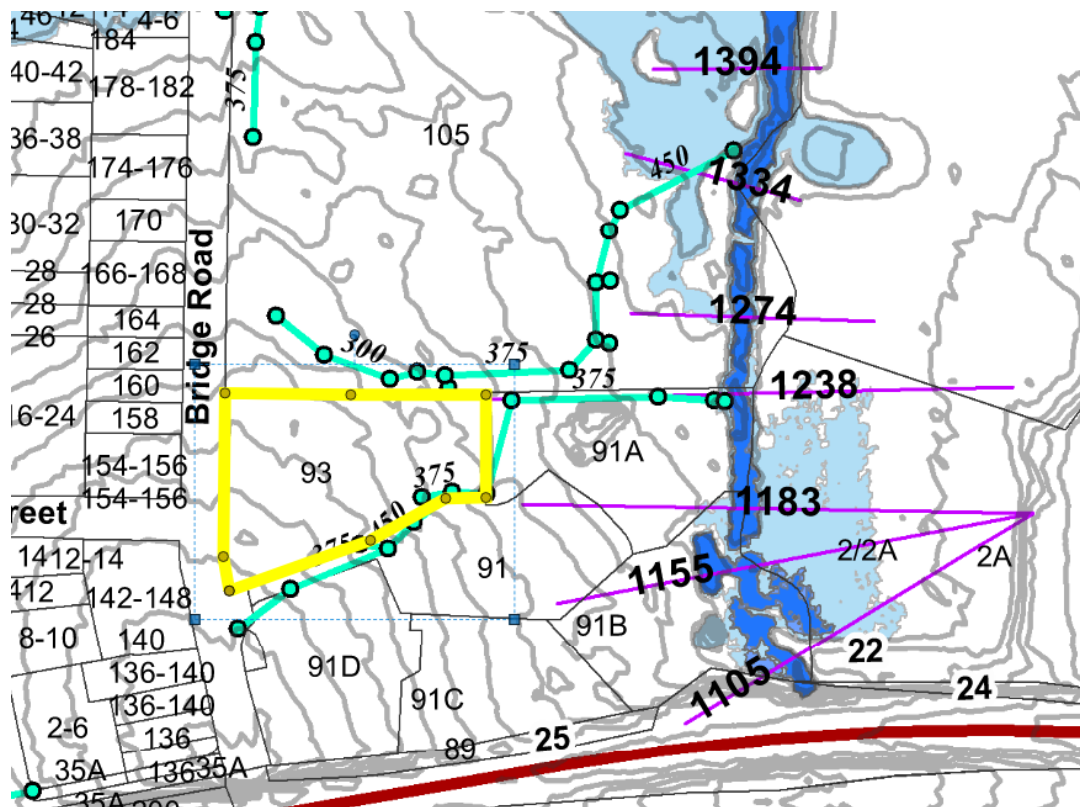

Based on the position of the property and local topography (near the top of the catchment and positioned along a ridge line), the site is not expected to be affected by any local overland flow paths.

6 CONCLUSION

This *Site Conditions & Infrastructure Services Assessment Report* has been prepared to support the proposal to adjust the FSR and height restrictions in relation to a proposed mixed use residential and commercial development at 93 Bridge Road, Westmead, NSW.

This would allow for future development of the land as residential, retail and recreational activities.

An overview of services and engineering considerations has been provided to assist in the stage one due diligence and planning application process for the proposed development of the site.

All major services can be seen to be located in the vicinity of the site. Generally all essential services are located directly adjacent to the site, and there is scope to either extend or upgrade these services to facilitate the proposed development. The servicing for the site would be completed at no cost to Government and would not impinge on the services of existing landowners.

Accordingly, based on the site conditions of the land and the availability of infrastructure services to the land, the development site and its extended land area provides an opportunity to make available additional development lands in a short timeframe.

7 REFERENCES

- Development Engineering Design Guidelines – 2018
- Managing Urban Stormwater: Harvesting and Reuse – 2006 (NSW DEC);
- Managing Urban Stormwater: Source Control – 1998 (NSW EPA);
- Managing Urban Stormwater: Treatment Techniques – 1997 (NSW EPA);
- Managing Urban Stormwater: Soils & Construction – 2004 (LANDCOM);
- Part 5, Development Control Plan (2023), City of Parramatta Council
- On-site Stormwater Detention Handbook (Fourth Edition 2005), Upper Parramatta River Catchment Trust; and
- Water Sensitive Urban Design – “Technical Guidelines for Western Sydney” by URS Australia Pty Ltd, May 2004

8 APPENDICES

APPENDIX A

PROPOSED DEVELOPMENT LAYOUT

SITE PLAN



LEGEND

- Site Boundary
- Future Connection
- Vehicle Entry
- Share Street
- Monaco Estate Sub-Precinct Boundary
- Pedestrian footpath
- Open Space
- Green Boundary
- Drainline
- Swimming Pool

1:1,000

APPENDIX B
DRAWINGS BY COSTIN ROE CONSULTING

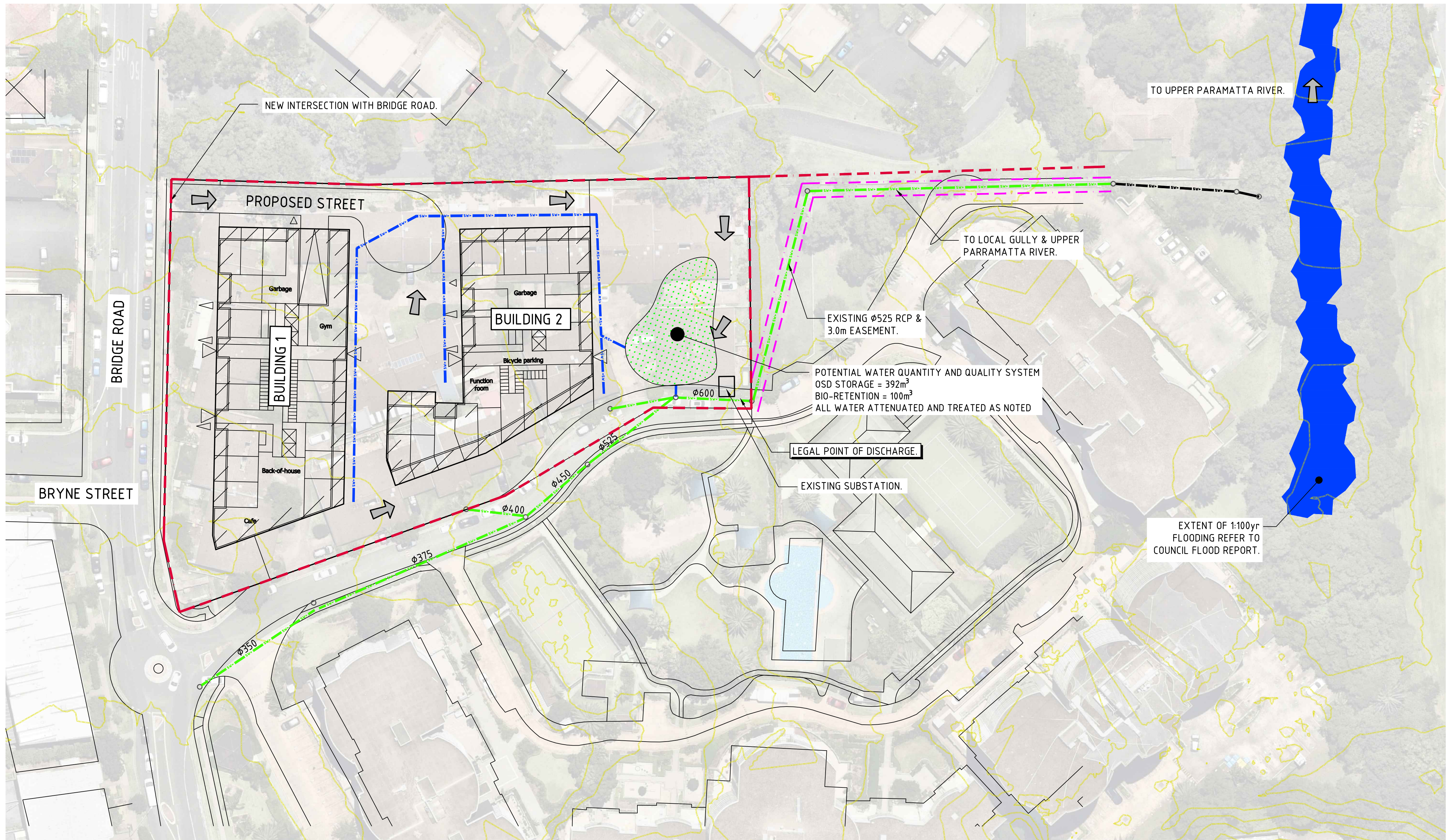

LEGEND:

- OVERLAND FLOW PATH
- COUNCIL PIT & DRAINAGE LINE
- PROPERTY BOUNDARY
- EXISTING CONTOUR (1m INTERVAL)

WATER QUALITY TARGETS

POLLUTANT	ANNUAL PERCENTAGE REDUCTION
GROSS POLLUTANTS	90%
TOTAL SUSPENDED SOLIDS	85%
TOTAL PHOSPHORUS	65%
TOTAL NITROGEN	45%
TOTAL HYDROCARBONS	90%

SITE WATER QUALITY TREATMENT TRAIN

THIS SITE WILL BE EFFECTIVE IN REDUCING THE POLLUTANT OF PHOSPHORUS, NITROGEN, SUSPENDED SOLIDS AND GROSS POLLUTANTS FROM STORMWATER RUNOFF PRIOR TO DISCHARGING FROM THE SITE

STORMWATER QUANTITY NOTE

THIS SITE WILL PROVIDE EFFECTIVE STORMWATER, THROUGH THE PROVISION OF AN ON-SITE DETENTION (OSD) SYSTEM, ATTENUATION FOR STORMS OF 1 IN 2 YEAR ARI THROUGH TO 1 IN 100 YEAR ARI.

THE OSD SYSTEM WILL BE ADEQUATELY SIZED TO MEET THE REQUIREMENTS OF PARRAMATTA COUNCIL & THE UPPER PARRAMATTA RIVER CATCHMENT TRUST ON-SITE DETENTION HANDBOOK.

INDICATIVE STORMWATER CONCEPT PLAN
SCALE 1:500

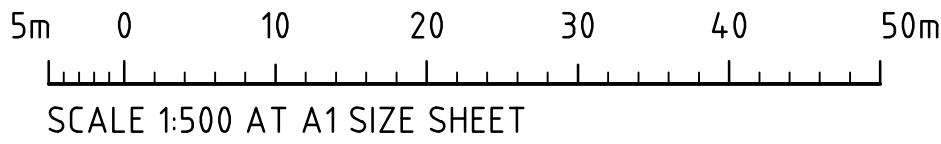

FOR INFORMATION

<p>ISSUED FOR INFORMATION 06.12.24 B</p> <p>ISSUED FOR INFORMATION 09.02.24 A</p> <p>AMENDMENTS DATE ISSUE</p>		ARCHITECT	CLIENT	<p>PROJECT PROPOSED UNIT TRUST 93 BRIDGE ROAD, WESTMEAD NSW, 2145</p>	<p>CONSULT AUSTRALIA</p>	<p>Costin Roe Consulting Pty Ltd. ABN 50 003 696 446</p> <p>PO Box N419 Sydney NSW 1220 Level 4, 8 Windmill Street, Millers Point NSW 2000 p: +61 2 9251 7699 f: +61 2 9241 3731 e: mail@costinroe.com.au w: costinroe.com.au</p>	<p>CRC COSTIN ROE CONSULTING</p> <p>CIVIL & STRUCTURAL ENGINEERS</p>	<p>DRAWING TITLE INDICATIVE STORMWATER CONCEPT PLAN</p> <p>DRAWING No C013829.01-SK01</p> <p>ISSUE B</p>
----------------------------------------------------------------------------------------------------------------	--	-----------	--------	-----------------------------------------------------------------------------------	--------------------------	---------------------------------------------------------------------------------------------------------------------------------------------------------------------------------------------------------------------------------------------------	--------------------------------------------------------------------------------------------	--------------------------------------------------------------------------------------------------------------

APPENDIX C

BYDA INFORMATION

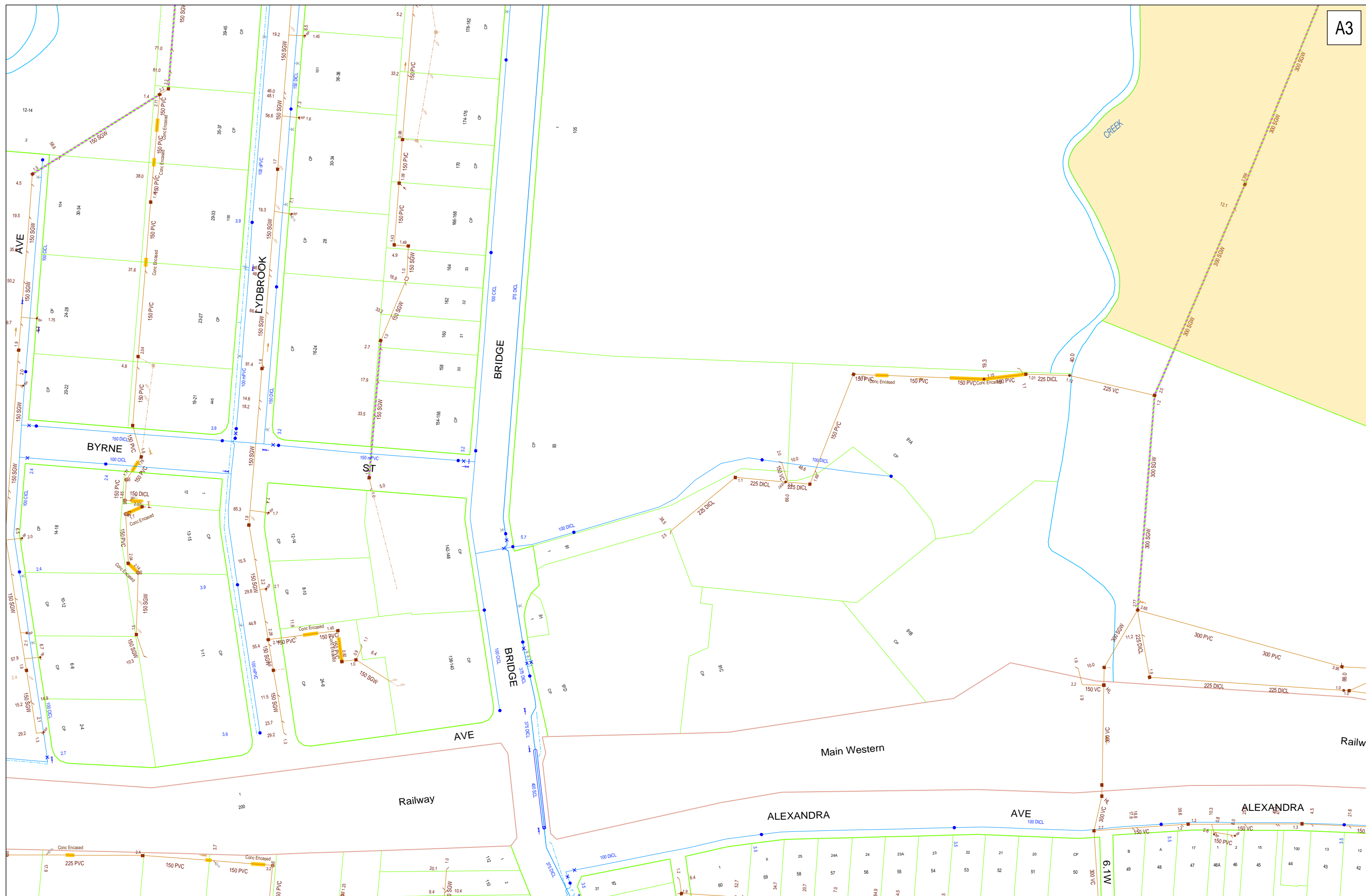

DBYD Address:
93 Bridge Road
Westmead NSW 2145

DBYD Job No: 36005753

DBYD Sequence No: 235222901

Copyright Reserved Sydney Water 2024
No warranty is given that the information shown is complete or accurate.
SYDNEY WATER CORPORATION

Scale: 1:1500
Date of Production: 09/02/2024



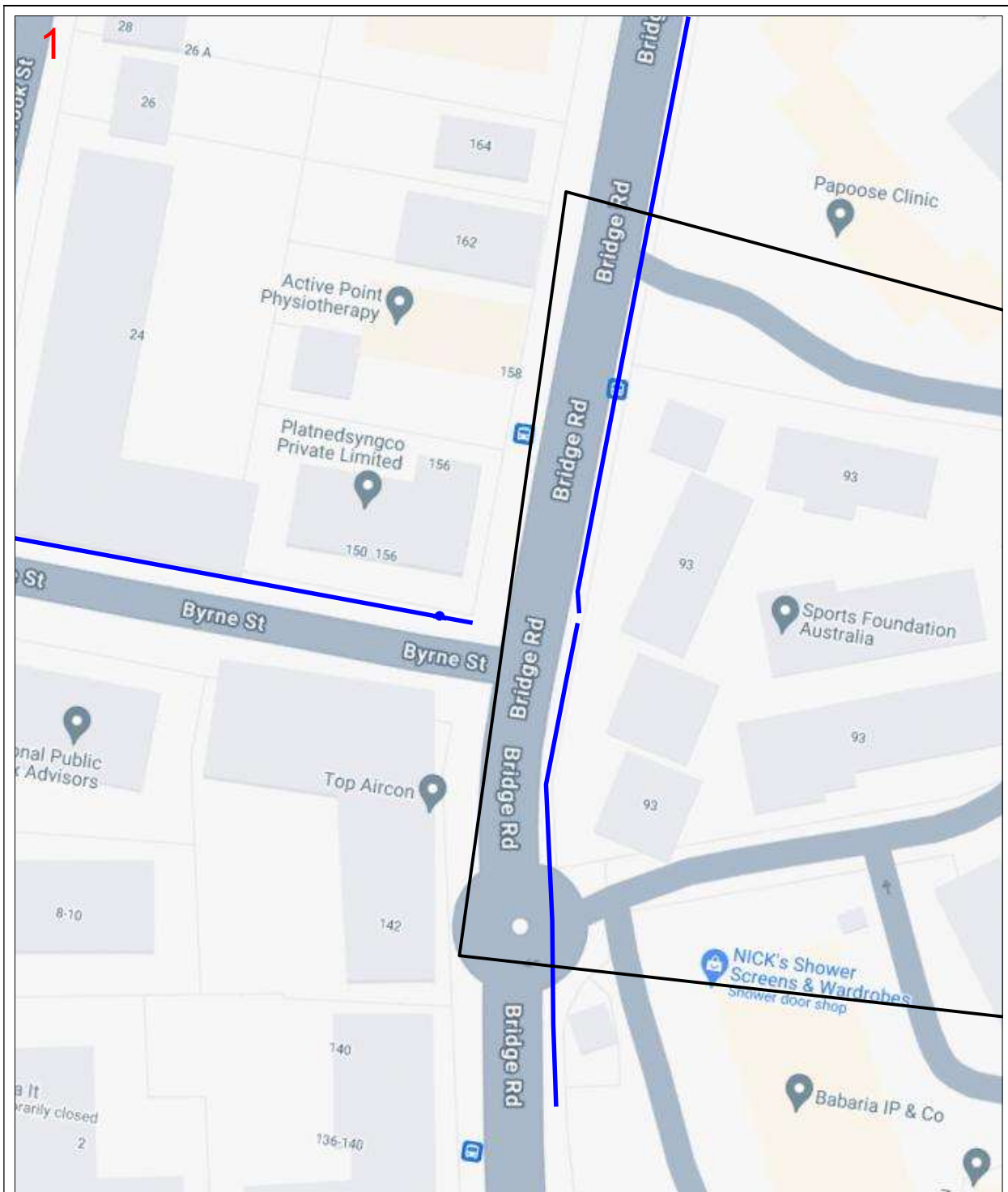

Enquiry Number: 235222900

Map Sheet: 1

Scale: 1: 750

0 0.008km



LEGEND

BYDA Work Area



AAPT/PowerTel Pit



AAPT/PowerTel Duct



DDA Pit



DDA Duct



Agile/Adam Pit



Agile/Adam Duct



TransACT Pit



TransACT Duct



SOUL Pattinson Telecoms Pit



SOUL Pattinson Telecoms Duct



PIPE Networks Pit



PIPE Networks Duct



DISCLAIMER: No responsibility/liability is taken by TPG Telecom Limited for any inaccuracy, error, omission or action based on the information supplied in this correspondence. © 2022 TPG Telecom Limited.

2

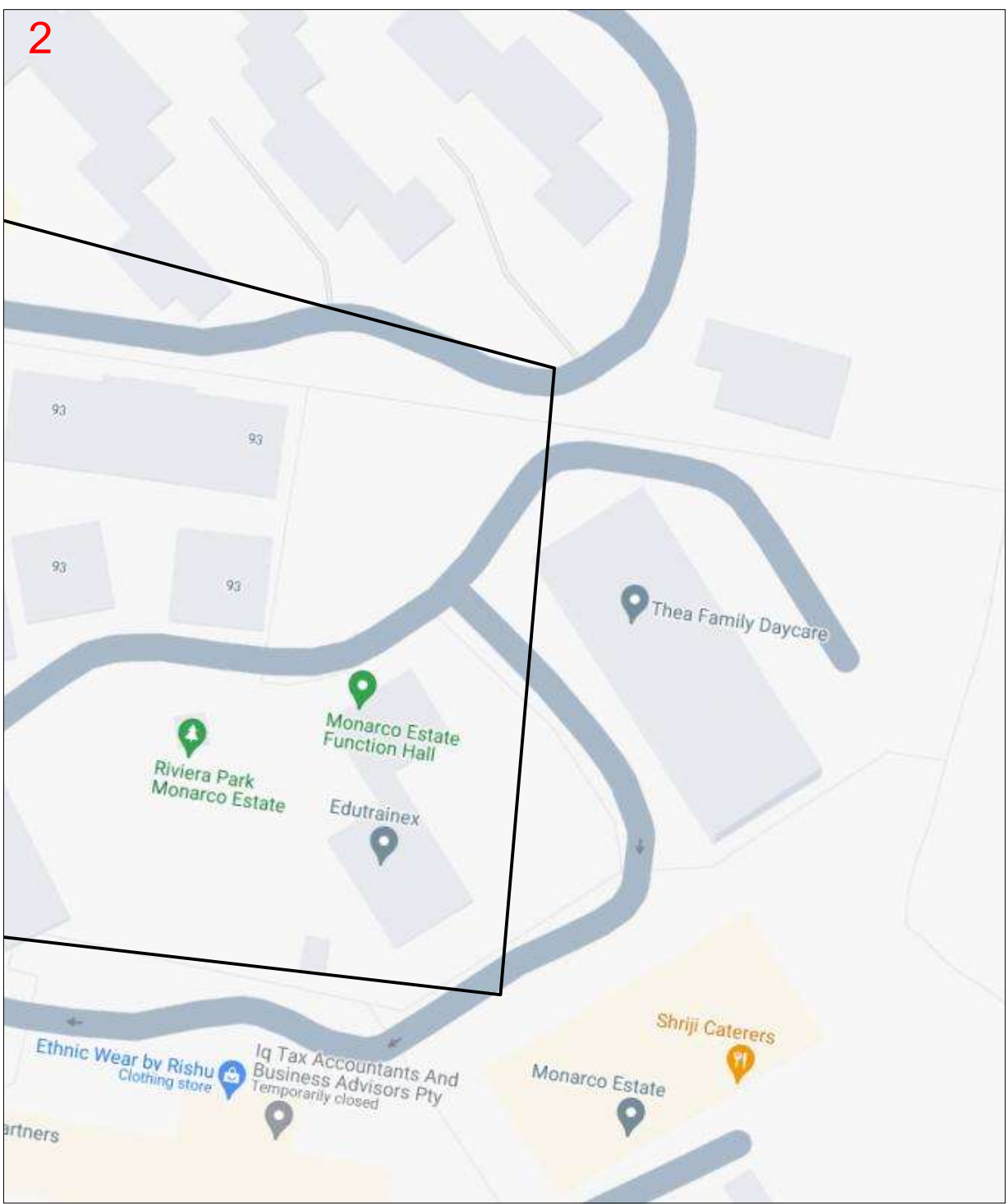

Enquiry Number: 235222900

Map Sheet: 2

Scale: 1: 750

0 0.008km



LEGEND

BYDA Work Area



AAPT/PowerTel Pit



AAPT/PowerTel Duct



DDA Pit



DDA Duct



Agile/Adam Pit



Agile/Adam Duct



TransACT Pit



TransACT Duct



SOUL Pattinson Telecoms Pit



SOUL Pattinson Telecoms Duct



PIPE Networks Pit



PIPE Networks Duct



DISCLAIMER: No responsibility/liability is taken by TPG Telecom Limited for any inaccuracy, error, omission or action based on the information supplied in this correspondence. © 2022 TPG Telecom Limited.

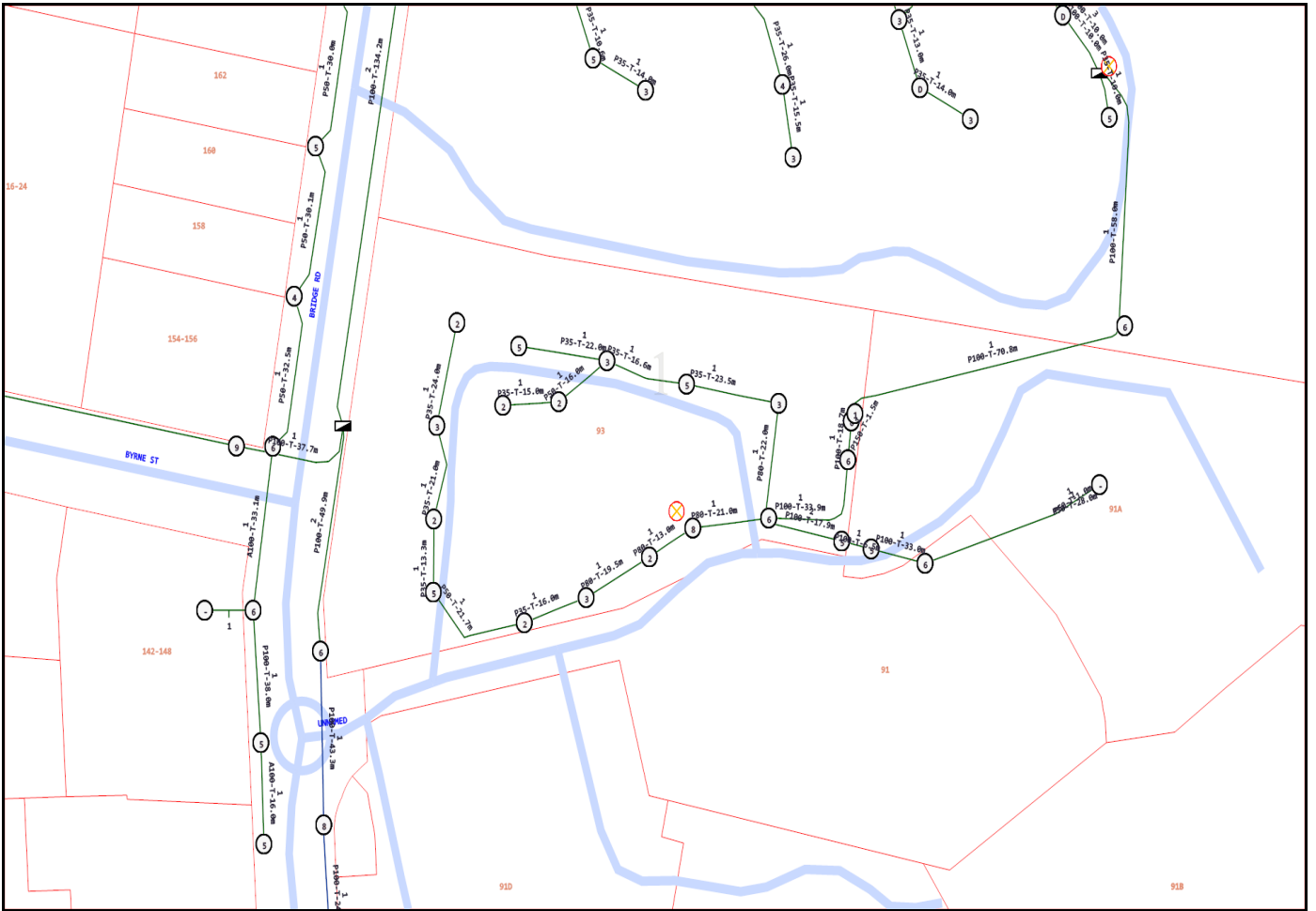

Emergency Contacts

You must immediately report any damage to the **nbn™** network that you are/become aware of. Notification may be by telephone - 1800 626 329.

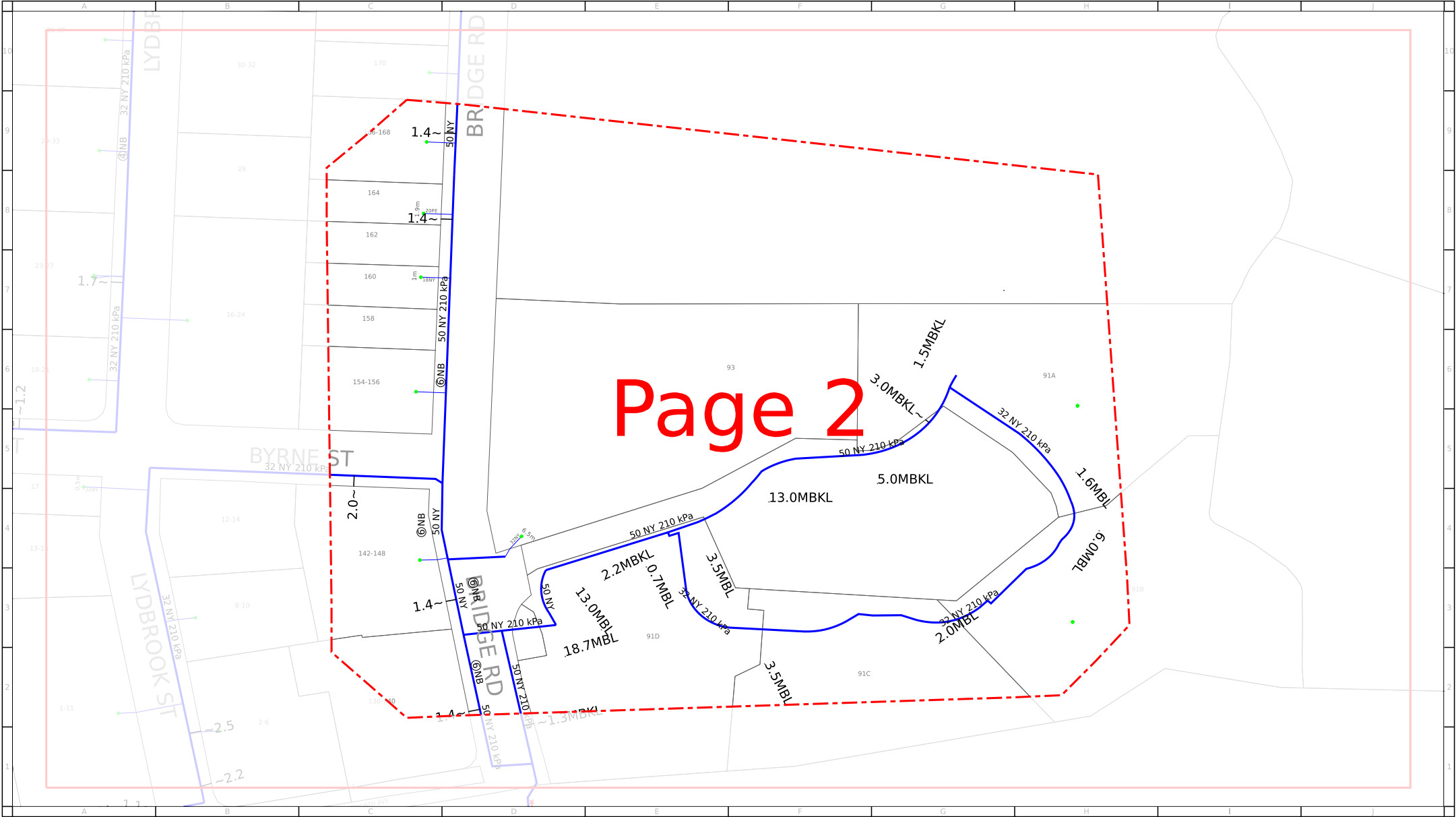

For legend details, please refer to the Coversheet attachment provided as part of this BYDA response.



Scale:1:2101

Issue Date: 09/02/2024
BYDA Seq No: 235222898
BYDA Job No: 36005753
Overview Page:

WARNING: This is a representation of Jemena Gas Networks underground assets only and may not indicate all assets in the area. It must not be used for the purpose of exact asset location in order to undertake any type of excavation. Please read all conditions and information on the attached information sheet. This extract is subject to those conditions. The information contained on this plan is only valid for 28 days from the date of issue.

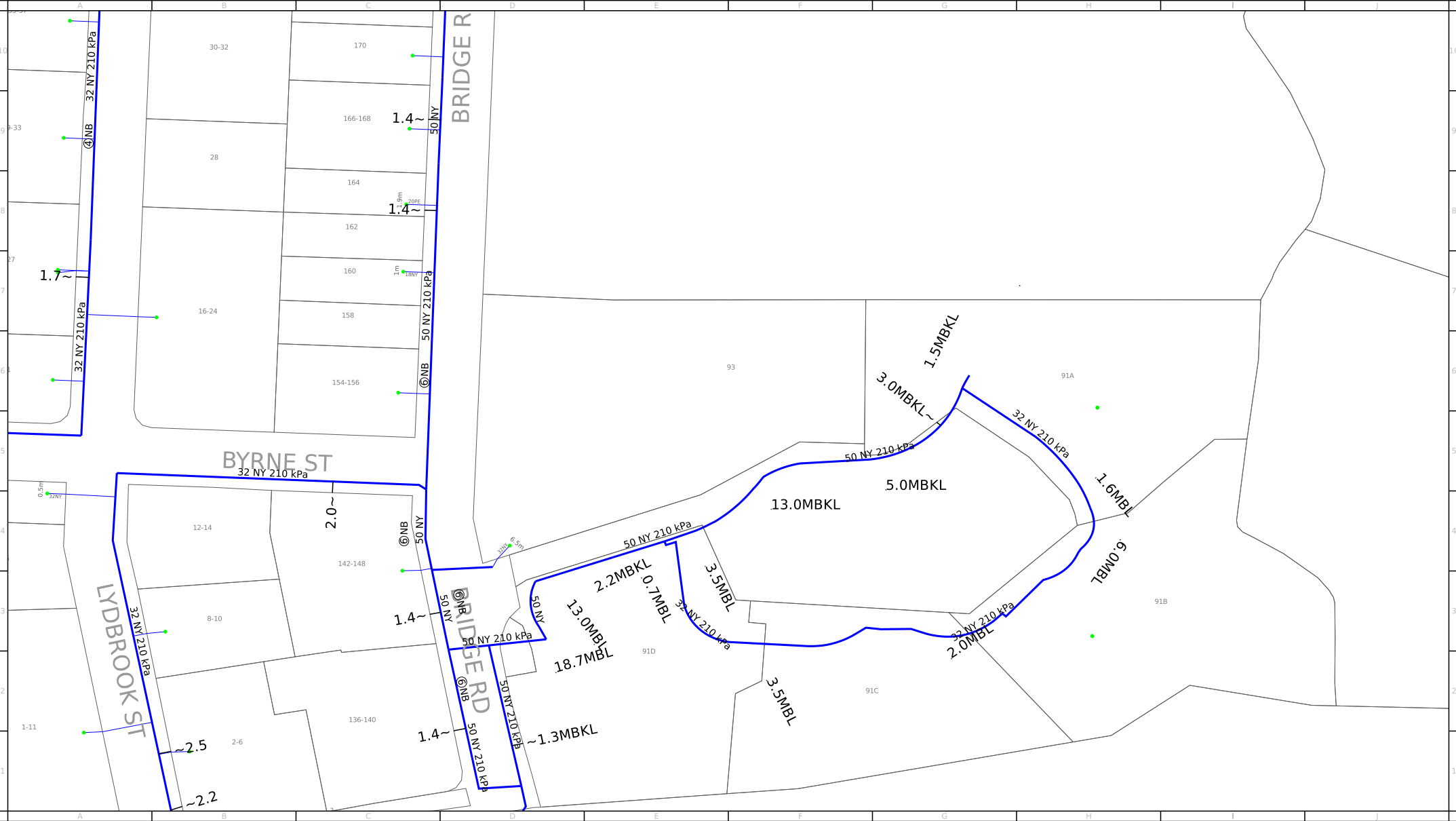

For legend details, please refer to the Coversheet attachment provided as part of this BYDA response.





Scale:1:2000

Issue Date: 09/02/2024
BYDA Seq No: 235222898
BYDA Job No: 36005753

0m 10m 20m 30m 40m 50m 60m 70m80m

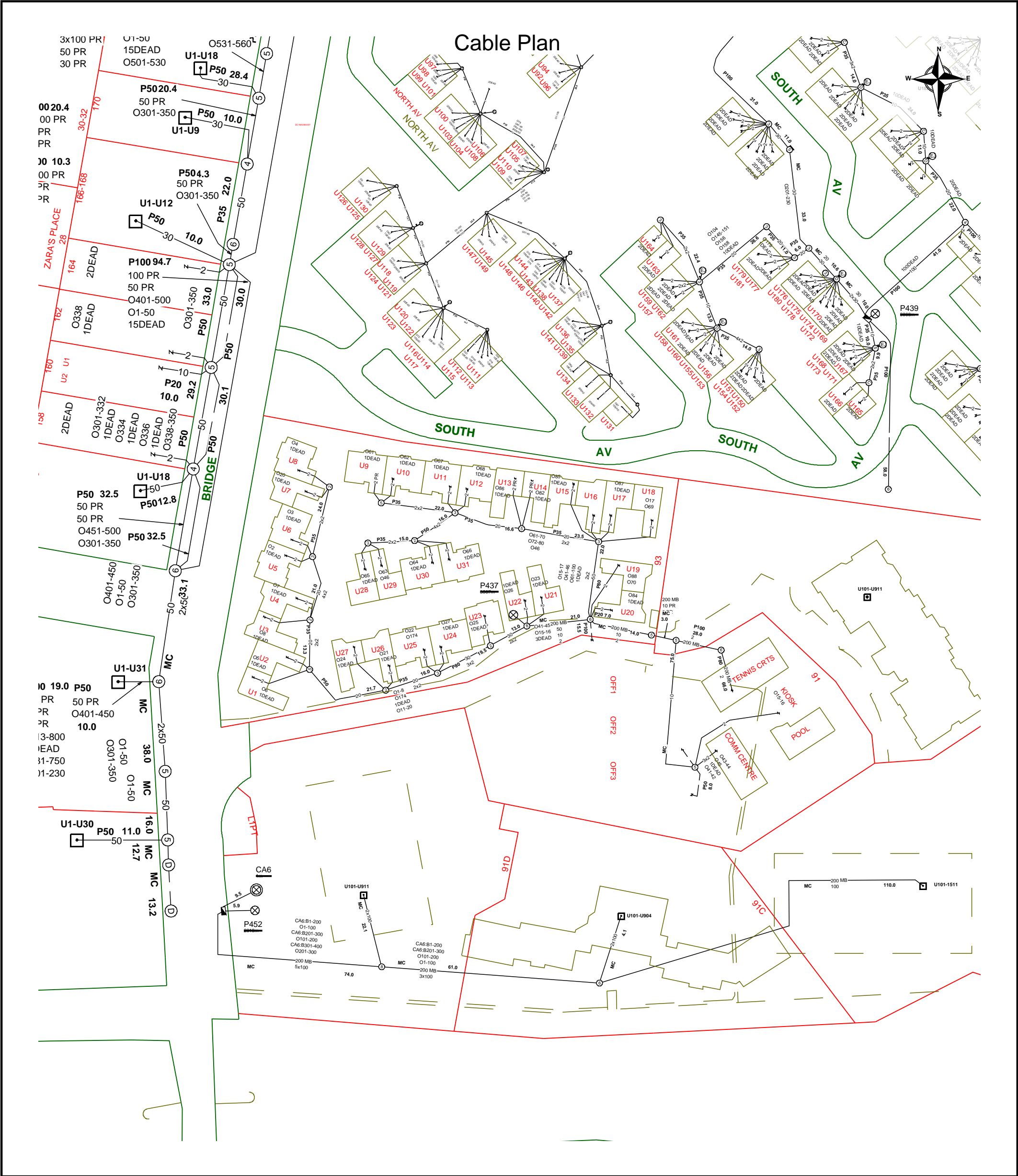
WARNING: This is a representation of Jemena Gas Networks underground assets only and may not indicate all assets in the area. It must not be used for the purpose of exact asset location in order to undertake any type of excavation. This plan is diagrammatic only, and distances scaled from this plan may not be accurate. Please read all conditions and information on the attached information sheet. This extract is subject to those conditions. The information contained on this plan is only valid for 28 days from the date of issue.





	<p>Report Damage: https://service.telstra.com.au/customer/general/forms/report-damage-to-telstra-equipment Ph - 13 22 03 Email - Telstra.Plans@team.telstra.com Planned Services - ph 1800 653 935 (AEST bus hrs only) General Enquiries</p> <p>TELSTRA LIMITED A.C.N. 086 174 781</p> <p>Generated On 09/02/2024 14:20:36</p>	<p>Sequence Number: 235222902</p> <p>CAUTION: Fibre optic and/ or major network present in plot area. Please read the Duty of Care and contact Telstra Plan Services should you require any assistance.</p>
------------------------------------------------------------------------------------	---------------------------------------------------------------------------------------------------------------------------------------------------------------------------------------------------------------------------------------------------------------------------------------------------------------------------------------------------------------------------------------------------------------------------------------------------	--------------------------------------------------------------------------------------------------------------------------------------------------------------------------------------------------------------------

The above plan must be viewed in conjunction with the Mains Cable Plan on the following page

WARNING
Telstra plans and location information conform to Quality Level "D" of the Australian Standard AS 5488-Classification of Subsurface Utility Information. As such, Telstra supplied location information is indicative only. Spatial accuracy is not applicable to Quality Level D. Refer to AS 5488 for further details. The exact position of Telstra assets can only be validated by physically exposing it. Telstra does not warrant or hold out that its plans are accurate and accepts no responsibility for any inaccuracy. Further on site investigation is required to validate the exact location of Telstra plant prior to commencing construction work. A Certified Locating Organisation is an essential part of the process to validate the exact location of Telstra assets and to ensure the asset is protected during construction works.

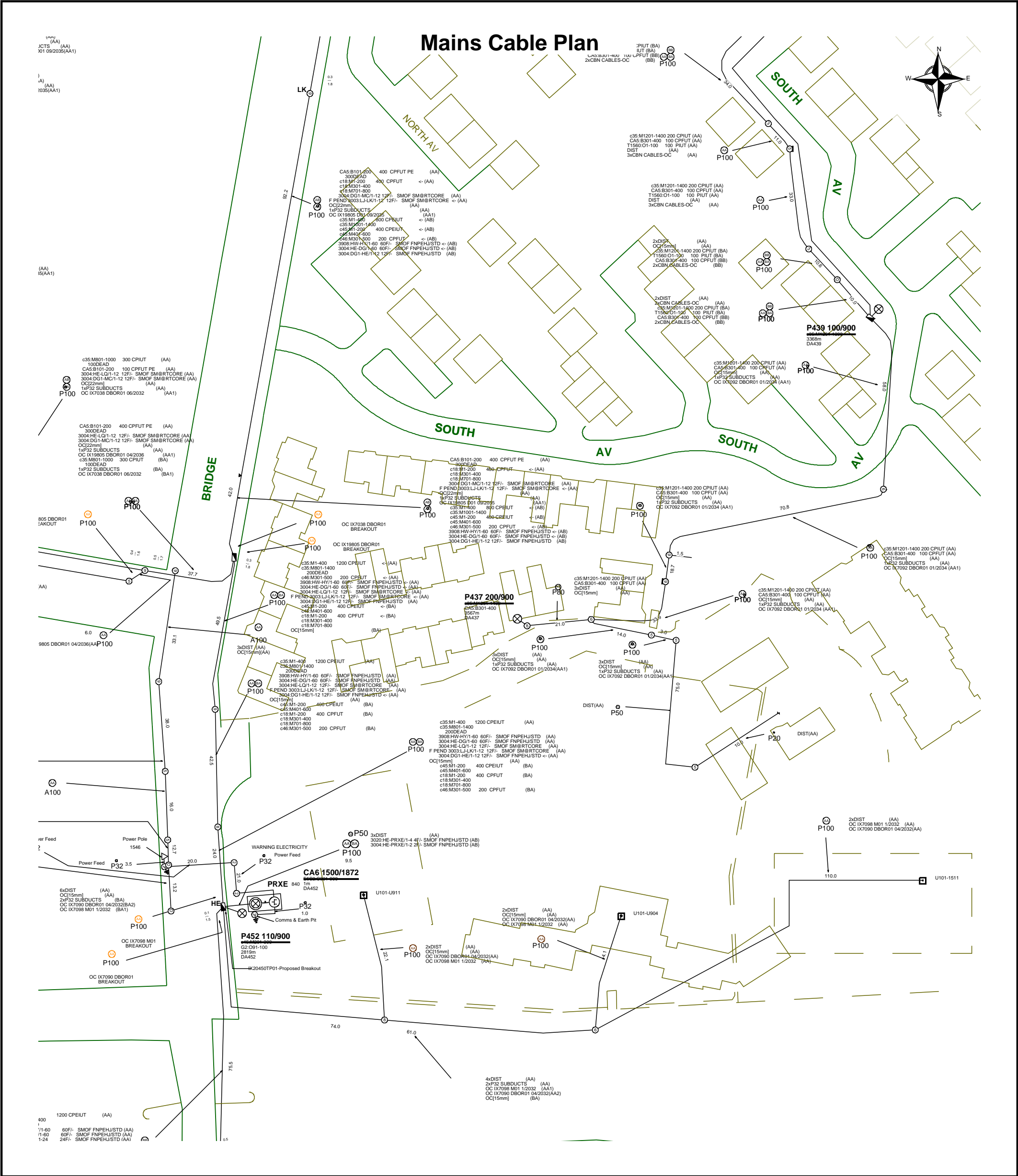
See the Steps- Telstra Duty of Care that was provided in the email response.





Report Damage: <https://service.telstra.com.au/customer/general/forms/report-damage-to-telstra-equipment>

Ph - 13 22 03

Email - Telstra.Plans@team.telstra.com

Planned Services - ph 1800 653 935 (AEST bus hrs only) General Enquiries

Sequence Number: 235222902

CAUTION: Fibre optic and/ or major network present in plot area. Please read the Duty of Care and contact Telstra Plan Services should you require any assistance.

TELSTRA LIMITED A.C.N. 086 174 781

Generated On 09/02/2024 14:20:38

WARNING

Telstra plans and location information conform to Quality Level "D" of the Australian Standard AS 5488-Classification of Subsurface Utility Information. As such, Telstra supplied location information is indicative only. Spatial accuracy is not applicable to Quality Level D. Refer to AS 5488 for further details. The exact position of Telstra assets can only be validated by physically exposing it. Telstra does not warrant or hold out that its plans are accurate and accepts no responsibility for any inaccuracy. Further on site investigation is required to validate the exact location of Telstra plant prior to commencing construction work. A Certified Locating Organisation is an essential part of the process to validate the exact location of Telstra assets and to ensure the asset is protected during construction works.

See the Steps- Telstra Duty of Care that was provided in the email response.

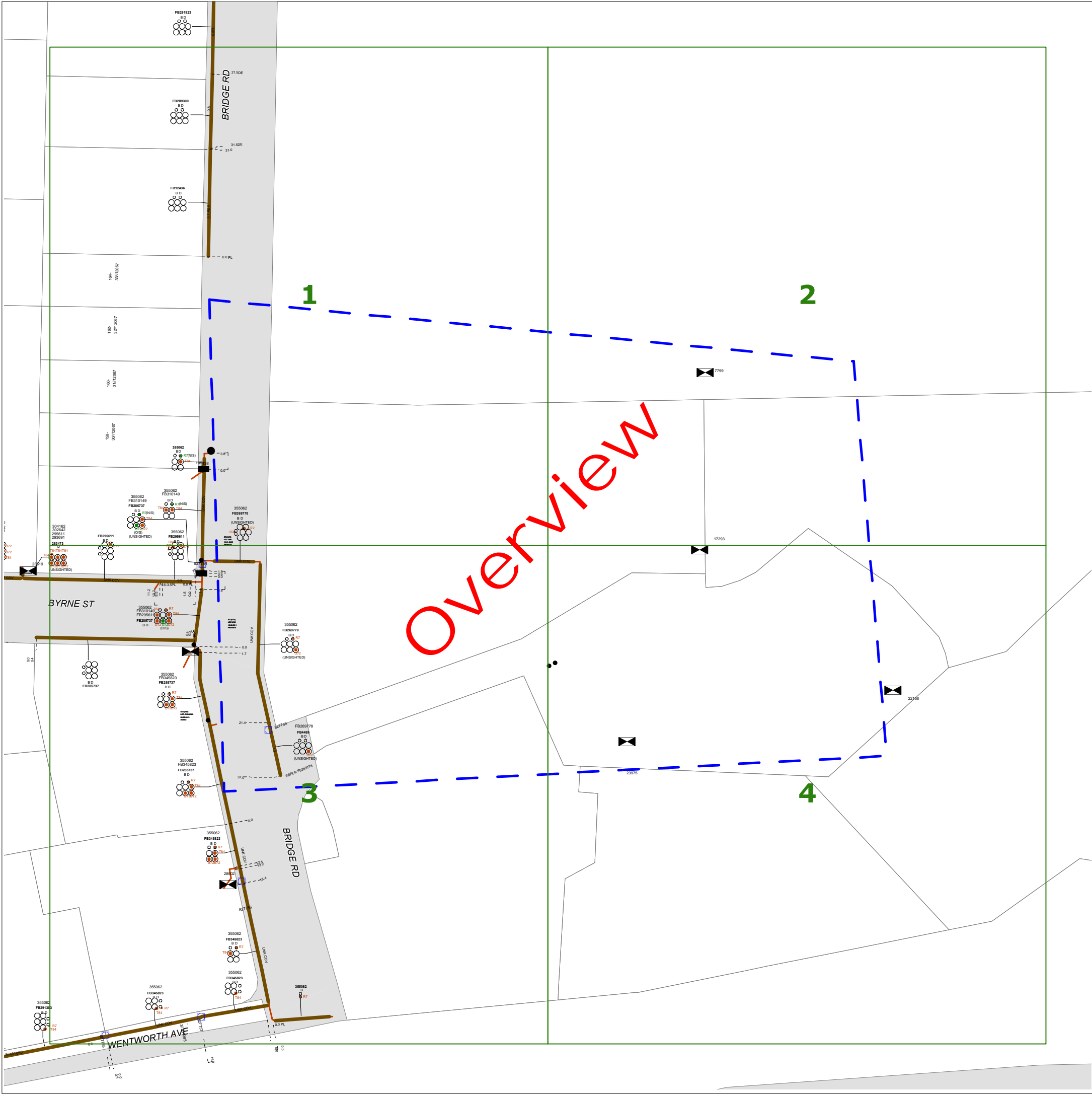

- All electrical apparatus shall be regarded as live until proved de-energised. Contact with live electrical apparatus will cause severe injury or death.
- Underground assets may be congested at the approach to bridges and other structures. Typical asset depths and alignment may vary substantially, rising and falling sharply and at much shallower depths than elsewhere as they are channelled into shared allocated spaces on bridges and other structures. Additional precautions and underground asset location methods will be required in proximity to bridges and other structures.
- In accordance with the *Electricity Supply Act 1995*, you are obliged to report any damage to Endeavour Energy Assets immediately by calling **131 003**.
- The customer must obtain a new set of plans from Endeavour Energy if work has not been started or completed within twenty (**20**) working days of the original plan issue date.
- The customer must contact Endeavour Energy if any of the plans provided have blank pages, as some underground asset information may be incomplete.
- Endeavour Energy underground earth grids may exist and their location **may not** be shown on plans. Persons excavating are expected to exercise all due care, especially in the vicinity of padmount substations, pole mounted substations, pole mounted switches, transmission poles and towers.
- Endeavour Energy plans **do not** show any underground customer service mains or information relating to service mains within private property.
- Asbestos or asbestos-containing material may be present on or near Endeavour Energy's underground assets.
- Organo-Chloride Pesticides (OCP) may be present in some sub-transmission trenches.
- All plans must be made available at the worksite where excavation is to be undertaken in either printed or electronic format. If the plans are in an electronic format, they must be in a format visible on a screen size 10 inches or greater. Plans must be reviewed and understood by the crew on site prior to commencing excavation.
- Non-destructive water excavation must be operated at or below 2000PSI. Any operation exceeding 2000PSI must be classed and treated as a destructive excavation practice

- Any plans provided pursuant to this service are intended to show the approximate location of underground assets relative to road boundaries, property fences and other structures at the time of installation.
- Depth of underground assets may vary significantly from information provided on plans as a result of changes to road, footpath or surface levels subsequent to installation.
- Such plans have been prepared solely for use by Endeavour Energy staff for design, construction and maintenance purposes.
- All enquiry details and results are kept in a register.

Whilst Endeavour Energy has taken all reasonable steps to ensure that the information contained in the plans is as accurate as possible it will accept no liability for inaccuracies in the information shown on such plans.

- $$N \uparrow$$

BYDA Sequence No.:	235222899
Issued Date:	09/02/2024

Cadastre: © Land and Property Information 2015, 2016

WARNING

- **All electrical apparatus shall be regarded as live until proved de-energised.** Contact with live electrical apparatus will cause severe injury or death.
- Underground assets may be congested at the approach to bridges and other structures. Typical asset depths and alignment may vary substantially, rising and falling sharply and at much shallower depths than elsewhere as they are channelled into shared allocated spaces on bridges and other structures. Additional precautions and underground asset location methods will be required in proximity to bridges and other structures.
- In accordance with the *Electricity Supply Act 1995*, you are obliged to report any damage to Endeavour Energy Assets immediately by calling **131 003**.
- The customer must obtain a new set of plans from Endeavour Energy if work has not been started or completed within twenty **(20)** working days of the original plan issue date.
- The customer must contact Endeavour Energy if any of the plans provided have blank pages, as some underground asset information may be incomplete.
- Endeavour Energy underground earth grids may exist and their location **may not** be shown on plans. Persons excavating are expected to exercise all due care, especially in the vicinity of padmount substations, pole mounted substations, pole mounted switches, transmission poles and towers.
- Endeavour Energy plans **do not** show any underground customer service mains or information relating to service mains within private property.
- Asbestos or asbestos-containing material may be present on or near Endeavour Energy's underground assets.
- Organo-Chloride Pesticides (OCP) may be present in some sub-transmission trenches.
- All plans must be made available at the worksite where excavation is to be undertaken in either printed or electronic format. If the plans are in an electronic format, they must be in a format visible on a screen size 10 inches or greater. Plans must be reviewed and understood by the crew on site prior to commencing excavation.
- Non-destructive water excavation must be operated at or below 2000PSI. Any operation exceeding 2000PSI must be classed and treated as a destructive excavation practice

INFORMATION PROVIDED BY ENDEAVOUR ENERGY

- Any plans provided pursuant to this service are intended to show the approximate location of underground assets relative to road boundaries, property fences and other structures at the time of installation.
- Depth of underground assets may vary significantly from information provided on plans as a result of changes to road, footpath or surface levels subsequent to installation.
- Such plans have been prepared solely for use by Endeavour Energy staff for design, construction and maintenance purposes.
- All enquiry details and results are kept in a register.

DISCLAIMER

Whilst Endeavour Energy has taken all reasonable steps to ensure that the information contained in the plans is as accurate as possible it will accept no liability for inaccuracies in the information shown on such plans.

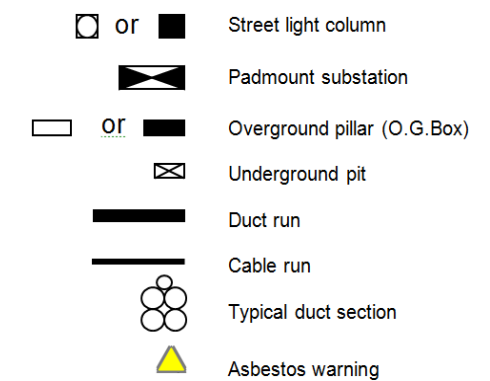

NOT TO SCALE

BYDA Sequence No.:	235222899
Issued Date:	09/02/2024

Cadastre: © Land and Property Information 2015, 2016

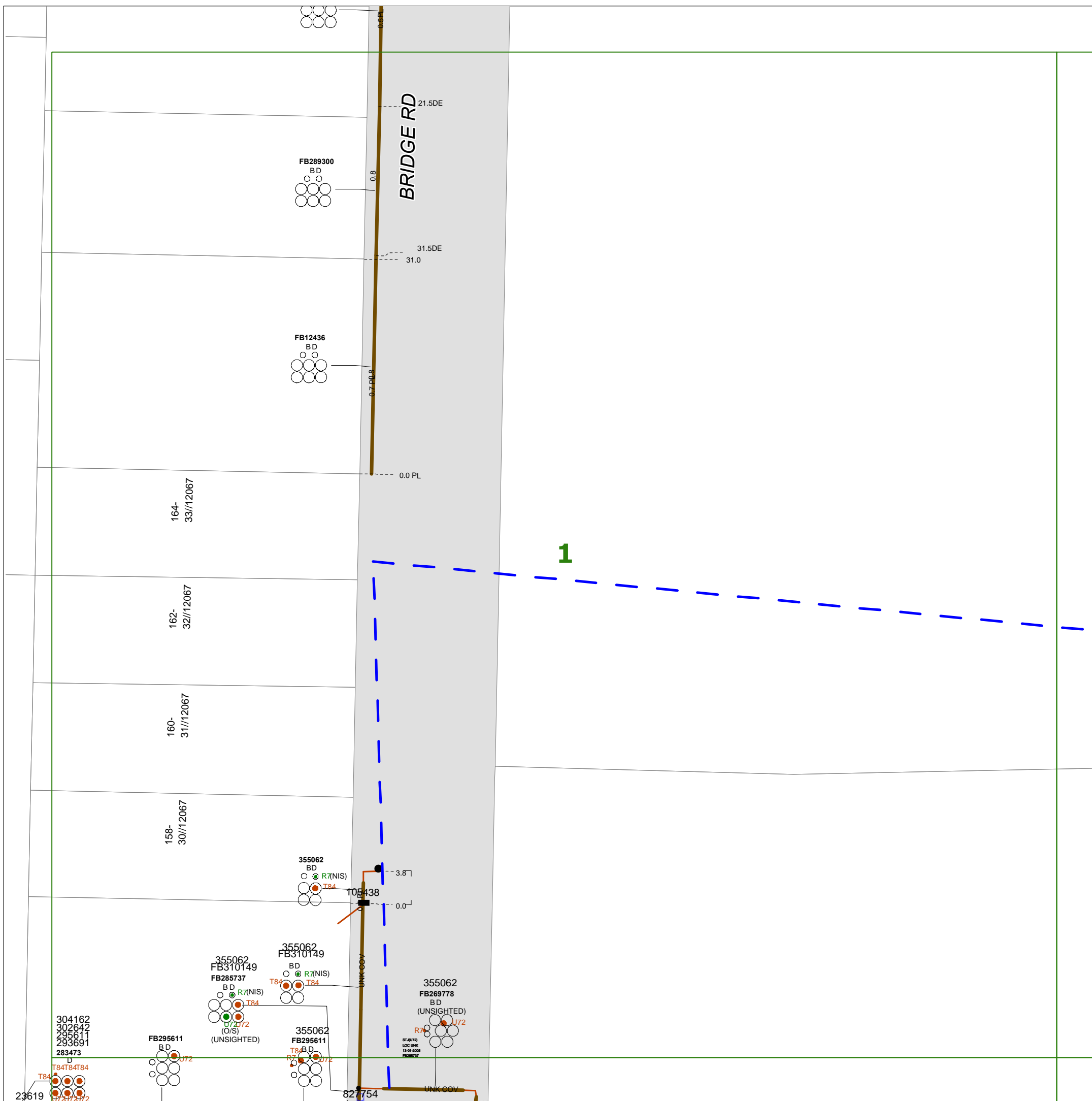

WARNING



- **All electrical apparatus shall be regarded as live until proved de-energised.** Contact with live electrical apparatus will cause severe injury or death.
- Underground assets may be congested at the approach to bridges and other structures. Typical asset depths and alignment may vary substantially, rising and falling sharply and at much shallower depths than elsewhere as they are channelled into shared allocated spaces on bridges and other structures. Additional precautions and underground asset location methods will be required in proximity to bridges and other structures.
- In accordance with the *Electricity Supply Act 1995*, you are obliged to report any damage to Endeavour Energy Assets immediately by calling **131 003**.
- The customer must obtain a new set of plans from Endeavour Energy if work has not been started or completed within twenty **(20)** working days of the original plan issue date.
- The customer must contact Endeavour Energy if any of the plans provided have blank pages, as some underground asset information may be incomplete.
- Endeavour Energy underground earth grids may exist and their location **may not** be shown on plans. Persons excavating are expected to exercise all due care, especially in the vicinity of padmount substations, pole mounted substations, pole mounted switches, transmission poles and towers.
- Endeavour Energy plans **do not** show any underground customer service mains or information relating to service mains within private property.
- Asbestos or asbestos-containing material may be present on or near Endeavour Energy's underground assets.
- Organo-Chloride Pesticides (OCP) may be present in some sub-transmission trenches.
- All plans must be made available at the worksite where excavation is to be undertaken in either printed or electronic format. If the plans are in an electronic format, they must be in a format visible on a screen size 10 inches or greater. Plans must be reviewed and understood by the crew on site prior to commencing excavation.
- Non-destructive water excavation must be operated at or below 2000PSI. Any operation exceeding 2000PSI must be classed and treated as a destructive excavation practice



INFORMATION PROVIDED BY ENDEAVOUR ENERGY





- Any plans provided pursuant to this service are intended to show the approximate location of underground assets relative to road boundaries, property fences and other structures at the time of installation.
- Depth of underground assets may vary significantly from information provided on plans as a result of changes to road, footpath or surface levels subsequent to installation.
- Such plans have been prepared solely for use by Endeavour Energy staff for design, construction and maintenance purposes.
- All enquiry details and results are kept in a register.

DISCLAIMER

Whilst Endeavour Energy has taken all reasonable steps to ensure that the information contained in the plans is as accurate as possible it will accept no liability for inaccuracies in the information shown on such plans.

-  or 

 Street light column
-  Padmount substation
-  or 

 Overground pillar (O.G.Box)
-  Underground pit
-  Duct run
-  Cable run
-  Typical duct section
-  Asbestos warning



NOT TO SCALE

BYDA Sequence No.:	235222899
Issued Date:	09/02/2024

Cadastre: © Land and Property Information 2015, 2016

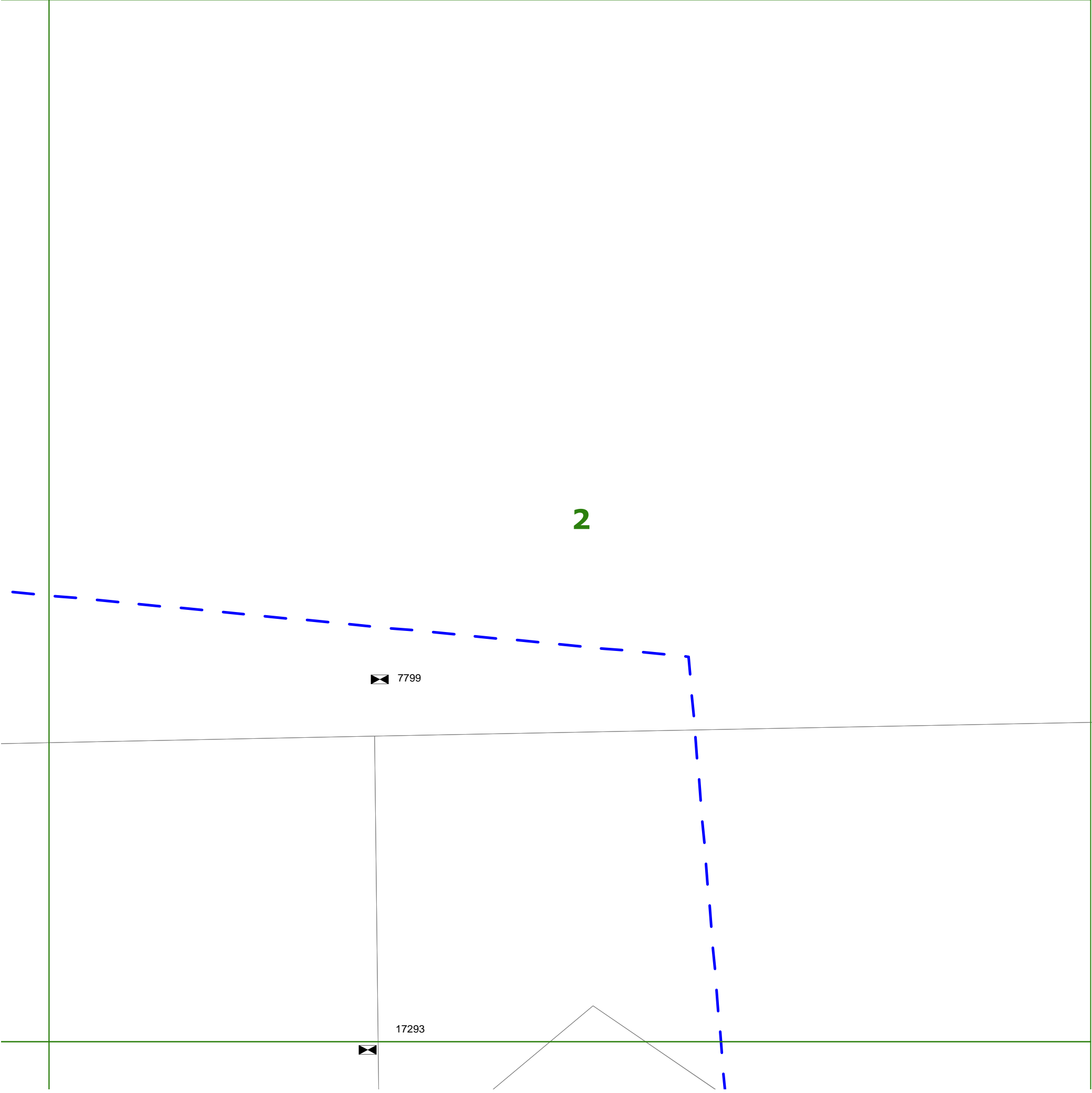

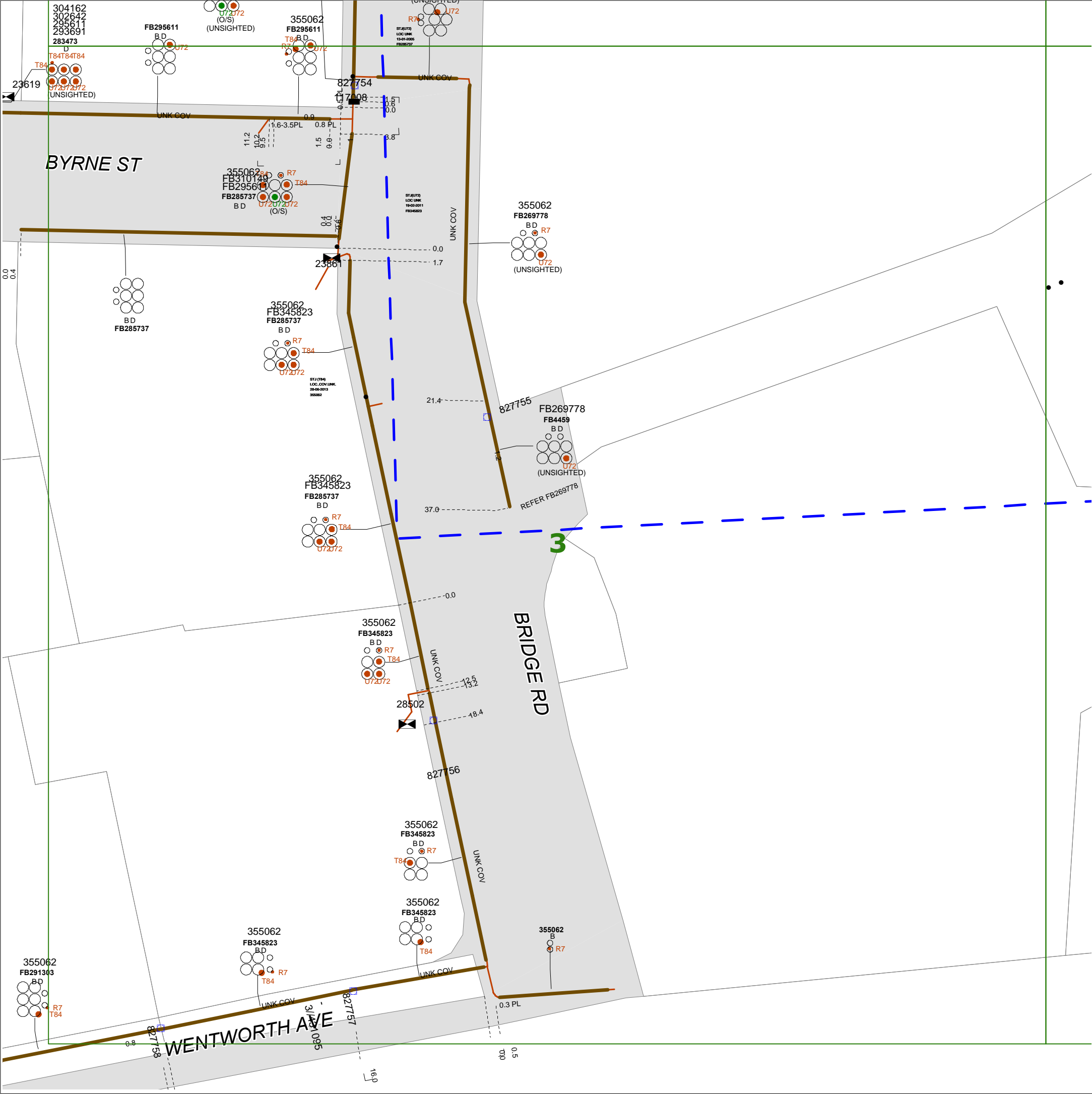

WARNING



- **All electrical apparatus shall be regarded as live until proved de-energised.** Contact with live electrical apparatus will cause severe injury or death.
- Underground assets may be congested at the approach to bridges and other structures. Typical asset depths and alignment may vary substantially, rising and falling sharply and at much shallower depths than elsewhere as they are channelled into shared allocated spaces on bridges and other structures. Additional precautions and underground asset location methods will be required in proximity to bridges and other structures.
- In accordance with the *Electricity Supply Act 1995*, you are obliged to report any damage to Endeavour Energy Assets immediately by calling **131 003**.
- The customer must obtain a new set of plans from Endeavour Energy if work has not been started or completed within twenty **(20)** working days of the original plan issue date.
- The customer must contact Endeavour Energy if any of the plans provided have blank pages, as some underground asset information may be incomplete.
- Endeavour Energy underground earth grids may exist and their location **may not** be shown on plans. Persons excavating are expected to exercise all due care, especially in the vicinity of padmount substations, pole mounted substations, pole mounted switches, transmission poles and towers.
- Endeavour Energy plans **do not** show any underground customer service mains or information relating to service mains within private property.
- Asbestos or asbestos-containing material may be present on or near Endeavour Energy's underground assets.
- Organo-Chloride Pesticides (OCP) may be present in some sub-transmission trenches.
- All plans must be made available at the worksite where excavation is to be undertaken in either printed or electronic format. If the plans are in an electronic format, they must be in a format visible on a screen size 10 inches or greater. Plans must be reviewed and understood by the crew on site prior to commencing excavation.
- Non-destructive water excavation must be operated at or below 2000PSI. Any operation exceeding 2000PSI must be classed and treated as a destructive excavation practice



INFORMATION PROVIDED BY ENDEAVOUR ENERGY





- Any plans provided pursuant to this service are intended to show the approximate location of underground assets relative to road boundaries, property fences and other structures at the time of installation.
- Depth of underground assets may vary significantly from information provided on plans as a result of changes to road, footpath or surface levels subsequent to installation.
- Such plans have been prepared solely for use by Endeavour Energy staff for design, construction and maintenance purposes.
- All enquiry details and results are kept in a register.

DISCLAIMER

Whilst Endeavour Energy has taken all reasonable steps to ensure that the information contained in the plans is as accurate as possible it will accept no liability for inaccuracies in the information shown on such plans.

-  or 

 Street light column
-  Padmount substation
-  or 

 Overground pillar (O.G.Box)
-  Underground pit
-  Duct run
-  Cable run
-  Typical duct section
-  Asbestos warning



NOT TO SCALE

BYDA Sequence No.:	235222899
Issued Date:	09/02/2024

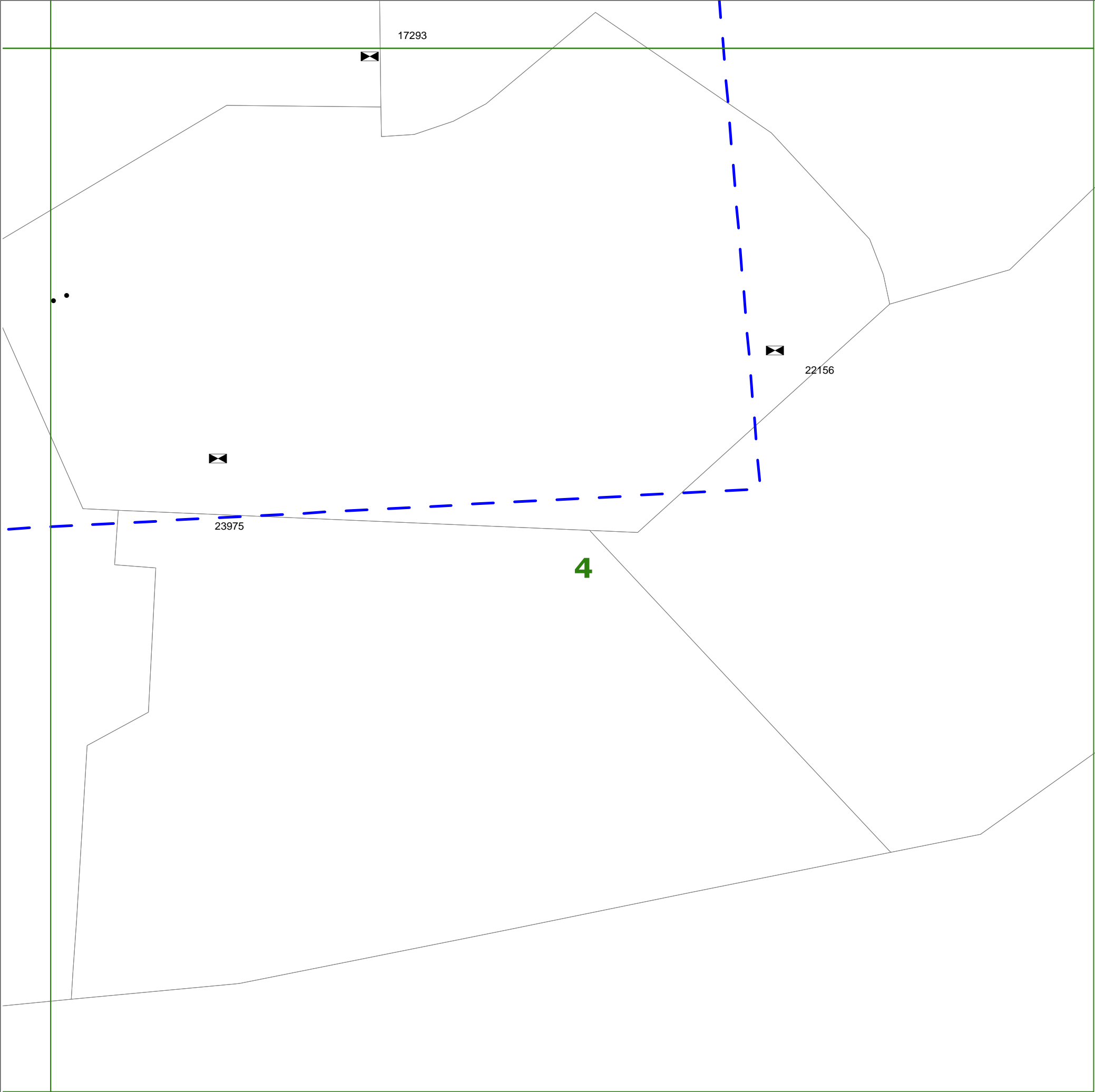

WARNING

- **All electrical apparatus shall be regarded as live until proved de-energised.** Contact with live electrical apparatus will cause severe injury or death.
- Underground assets may be congested at the approach to bridges and other structures. Typical asset depths and alignment may vary substantially, rising and falling sharply and at much shallower depths than elsewhere as they are channelled into shared allocated spaces on bridges and other structures. Additional precautions and underground asset location methods will be required in proximity to bridges and other structures.
- In accordance with the *Electricity Supply Act 1995*, you are obliged to report any damage to Endeavour Energy Assets immediately by calling **131 003**.
- The customer must obtain a new set of plans from Endeavour Energy if work has not been started or completed within twenty **(20)** working days of the original plan issue date.
- The customer must contact Endeavour Energy if any of the plans provided have blank pages, as some underground asset information may be incomplete.
- Endeavour Energy underground earth grids may exist and their location **may not** be shown on plans. Persons excavating are expected to exercise all due care, especially in the vicinity of padmount substations, pole mounted substations, pole mounted switches, transmission poles and towers.
- Endeavour Energy plans **do not** show any underground customer service mains or information relating to service mains within private property.
- Asbestos or asbestos-containing material may be present on or near Endeavour Energy's underground assets.
- Organo-Chloride Pesticides (OCP) may be present in some sub-transmission trenches.
- All plans must be made available at the worksite where excavation is to be undertaken in either printed or electronic format. If the plans are in an electronic format, they must be in a format visible on a screen size 10 inches or greater. Plans must be reviewed and understood by the crew on site prior to commencing excavation.
- Non-destructive water excavation must be operated at or below 2000PSI. Any operation exceeding 2000PSI must be classed and treated as a destructive excavation practice

INFORMATION PROVIDED BY ENDEAVOUR ENERGY

- Any plans provided pursuant to this service are intended to show the approximate location of underground assets relative to road boundaries, property fences and other structures at the time of installation.
- Depth of underground assets may vary significantly from information provided on plans as a result of changes to road, footpath or surface levels subsequent to installation.
- Such plans have been prepared solely for use by Endeavour Energy staff for design, construction and maintenance purposes.
- All enquiry details and results are kept in a register.

DISCLAIMER

Whilst Endeavour Energy has taken all reasonable steps to ensure that the information contained in the plans is as accurate as possible it will accept no liability for inaccuracies in the information shown on such plans.

- or ■ Street light column
- ▤ Padmount substation
- or ■ Overground pillar (O.G.Box)
- ▤ Underground pit
- Duct run
- Cable run
- ⊙ Typical duct section
- ▲ Asbestos warning



NOT TO SCALE

BYDA Sequence No.:	235222899
Issued Date:	09/02/2024

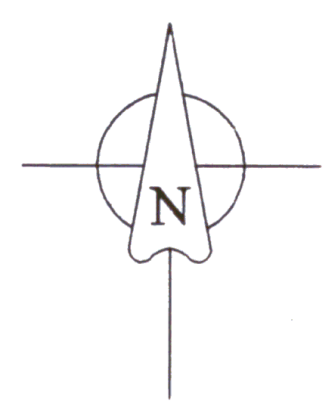

PERMANENT SURVEY MARKS MAY EXIST IN THIS AREA. THESE ARE TO BE LOCATED BY SURVEY PRIOR TO COMMENCEMENT OF WORK.

ATTENTION
ALL SERVICES SEARCHES MUST BE CHECKED BEFORE CONSTRUCTION.

PLEASE NOTE - SERVICE MAINS TO BE INSTALLED AND CONNECTED BY AN AUTHORISED SERVICE PROVIDER

NOTES

- DESIGN CERTIFICATION SHALL LAPSE WHERE :-
(i) NOTICE OF INTENT HAS NOT BEEN RECEIVED WITHIN SIX (6) MONTHS OF THIS CERTIFICATION, OR
(ii) CONSTRUCTION HAS BEEN INTERRUPTED FOR MORE THAN SIX (6) MONTHS.
WHERE DESIGN CERTIFICATION HAS LAPSED THE DESIGN MUST BE RESUBMITTED FOR CERTIFICATION BY THE ACCREDITED DESIGNER.
- THIS DRAWING IS TO BE READ IN CONJUNCTION WITH INTEGRAL ENERGY'S MDI 0020 AND THE GENERAL TERMS AND CONDITIONS FOR NEW URBAN SUBSTATIONS.
- AN EASEMENT FOR UNDERGROUND CABLES 1 METRE WIDE IS REQUIRED OVER THE PROPERTY OF WESTMEAD CHILDRENS HOSPITAL
PMS NO: 2/10213/1
- AN EASEMENT FOR UNDERGROUND CABLES 1 METRE WIDE IS REQUIRED OVER THE LOTS 91-101 BRIDGE RD, WESTMEAD.
PMS NO: 2/10068/1
- AN EASEMENT FOR SUBSTN SITE 5.5m x 2.75m IS REQUIRED OVER LOT 91-101 BRIDGE RD, WESTMEAD.
PMS NO: 2/10067/1
- A SUITABLE RETAINING WALL MAY BE REQUIRED TO BE BUILT BY THE DEVELOPER. THIS WALL IS TO MEET LOCAL COUNCIL REQUIREMENTS AND MUST BE BUILT OUTSIDE THE SUBSTATION EASEMENT. IT MAY BE NECESSARY TO ADJUST THE EASEMENT LOCATION. REFER INTEGRAL ENERGY'S SDI 104 FOR DETAILS.

LEGEND

- UNDERBORE
- EXISTING DUCTS
- REMOVE HV O/H MAINS
- REMOVE REDUNDANT HV U/G MAINS
- EXISTING OH MAINS
- EXISTING U/G MAINS
- HV TRENCHING
- NEW SUBSTATION SITE
- EXISTING PM SUBSTATION
- EXISTING SWITCHING STATION
- EXISTING INDOOR SUBSTATION
- EXISTING ZONE SUBSTATION
- EXISTING POLE
- EXISTING AIR BREAK SWITCH
- EXISTING UNDERSLUNG LINKS
- EXISTING S/L COLUMN
- REMOVE S/L POLE
- EXISTING S/L POLE
- NEW S/L COLUMN 250W SHP LANTERN TO BE POSITIONED AT BOUNDARY (10 SX6M COLUMN 4.5M OUTREACH) ON A TYPE 2 RAGBOLT WITH A 7.5A P.E. CELL

DUCT LEGEND

- DUCT WITHOUT CABLE
- DUCT WITH EXISTING CABLE
- DUCT WITH NEW CABLE

FINAL H.V. CIRCUIT

- EXISTING O.H. MAINS
- EXISTING U/G MAINS
- ABANDON HV CABLE
- REMOVE HV OH MAINS
- INSTALL 11KV 240mm sq Cu 3C XLPE
RL:550m CL:600m

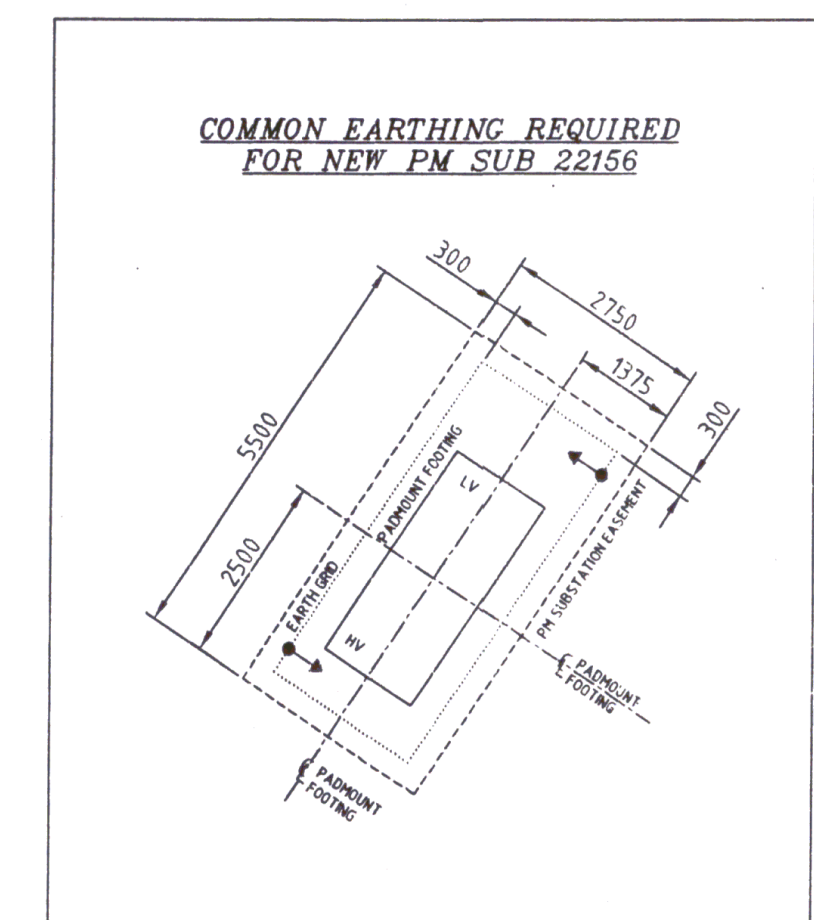

ESTABLISH A NEW 11KV FEEDER OUT OF WESTMEAD ZONE SUB, CONNECTING ONTO CB - B764. (NOT SIGHTED)

MAKE A NEW TTJ WITH EXISTING HV CABLE OUT OF HV SWITCH 19226 AND MAKE REDUNDANT EXISTING CABLE AS SHOWN.

REMOVE SS 12955 AND STJ THE REMAINING TWO EXISTING HV CABLES FROM HV SWITCH 19224 AND 19225 TOGETHER. (NOT SIGHTED)

ABANDON HV CABLES (NOT SIGHTED)

WHEN REMOVING, INSTALLING OR AUGMENTING L.V. O/H, REFER TO WORK PLACE INSTRUCTION GNV0040 TO ENSURE COMPLETE PROCEDURES ARE MAINTAINED

REFER TO CAP No:UML1386 FOR INSTRUCTIONS REGARDING HV SWITCHING ARRANGEMENTS.

UBD REF : 190,P-13

ENDEAVOUR ENERGY WARNING

This plan shows the location of underground cables relative to fixtures existing when the cables were laid, and has been prepared solely for Endeavour Energy's own use. Endeavour Energy has taken all reasonable steps to ensure that the information is accurate as possible but will accept no liability for inaccuracies in the information shown in this plan from any cause whatsoever arising.

Persons excavating are expected to exercise all due care in the vicinity of cables, and will be held responsible to Endeavour Energy for any damage to property.

All electrical apparatus shall be considered live until proved de-energised. Contact with live electrical apparatus will cause severe injury or death.

Underground assets may be congested at the approach to bridges and other structures. Typical asset depths and alignment may vary substantially, rising and falling sharply and at much shallower depths than elsewhere as they are channelled through congested spaces on bridges and other structures. Extra precautions and underground asset location surveys may be required in proximity to bridges.

Those excavating Endeavour Energy's cables should be aware that ASBESTOS OR ASBESTOS - CONTAINING MATERIAL MAY BE PRESENT in Endeavour Energy's underground assets and that Organo-Chloride Pesticides (OCP) may be present in some sub-transmission trenches.

Any excavation must be operated at or below 2000PSI. Operation exceeding 2000PSI must be considered as a destructive excavation practice.

WORKS COMPLETED

CONSTRUCTED BY: _____

WORKS COMPLETED BY: _____

SIGNED: _____ DATE: _____

INSPECTED BY: _____

SIGNED: _____ DATE: _____

FORWARDED TO CONTESTABLE WORKS ADMINISTRATOR (CWA)

LOCATION: _____

Authorisation of Integral Energy Funding: _____

Print Name: T. Boukrie

Service Number: 7473

Date: 12/02/2024

No change to funding

SCOPE OF WORKS SHEETS 5 TO 6 ONLY

INTEGRAL ENERGY FUNDED NON CONTESTABLE

ALL WORKS

FB 269 TR 1.6
COMM 20.9.02 COMP 30.6.04
SHEET 152-334/341.341
DUCT
RECORDED BY: C. GOODMAN
INSTALLED BY: PEC CONTRACTORS

FIELD POLE NUMBER	REMOVE	EXISTING	BRACKET	SPAN LENGTH	LINE DEVI DEGREES	CONSTRUCTION	HV	LV	DIA mm	DEPTH m	TYPE	STAY	FOOTING	REPLACE	NEW EXISTING	NUMBER
1438						EX	EX									X 18
2239	X															X 17
2236	X															X 16
1510						EX:19	EX			14/12	C	X				X 14
1542						25-UGOH	EX									X 13
1537						EX-UG/OH-15	EX									X 12
1534						11-UG/OH	1	600	2300	14/12	C	X				X 11
1430						19(OPEN)	EX									X 10
2230						EX-11-UG/OH	EX									X 9
2232						EX-13	EX-LV-SL									X 8
2233						REM	EX-LV-SL									X 7
2234						REM	EX-LV-SL									X 6
2235						REM	EX-LV-SL									X 5
2237						REM	EX-LV-SL									X 4
2238						REM	EX-LV-SL									X 3
2240						REM	EX-LV-SL									X 2
						REM	EX-LV-SL									X 1

CERTIFIED BY INTEGRAL ENERGY

Certification No: _____ Amend B

Date Approved: 12-9-02

Examiner's Signature: [Signature]

This Certification is issued subject to Integral Energy's Certification Terms.

REFERENCE DRAWING	CAP No.	UML1386	FILE No.	LG AREA	PARRAMATTA
	IE PROJ. No.	IN1706		HV GEO MAP	9152-34
	HV SWITCHING			GIS MAP No	9152-34
	OVERHEAD MAINS			UBD REF	190,P-13
	UNDERGROUND MAINS			HV OP DIAG	WESTMEAD
	SUBSTATIONS				

ORIGINAL SCALE 1:1000

DRAWN BRM

DATE 4/4/02

CH'D

DO NOT SCALE DIMENSIONS IN METRES

DESIGN SS

INTEGRAL ENERGY

91-101 BRIDGE RD, WESTMEAD
420 APARTMENT DEVELOPMENT
CAP NUMBER : UML1386

A1 269778 B

SHEET No 6 OF 6 SHEETS

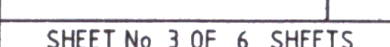

1438						EX	EX									X	18
2239	X															X	17
2236	X															X	16
1510						EX:19	EX			14/12	C	X			X		14
						25+UGOH	EX									X	13
1542						EX:UG/OH+15									X		12
1537						11-UG/OH	1	600	2300	14/12	C	X			X		11
1534						19(OPEN)	EX								X		10
1430						EX:11-UG/OH	EX								X		9
2230						EX-13	EX:LV+SL								X		8
2232						REM	EX:LV+SL								X		7
2233						REM	EX:LV+SL								X		6
2234						REM	EX:LV+SL								X		5
2235						REM	EX:LV+SL								X		4
2237						REM	EX:LV+SL								X		3
2238						REM	EX:LV+SL								X		2
2240						REM	EX:LV+SL								X		1
FIELD HOLE NUMBER	REMOVE EXISTING BRACKET	SPAN LENGTH	LINE IN/ DEGREES	HV	LV	DIA mm	DEPTH m	TYP	STAY FOOTING	RELOCATE	REPLACE	NEW	EXISTING	REMOVE	NUMBER		
LANTERNS				CONSTRUCTION				HOLE		POLE							

APPENDIX 5	ORIGINAL ISSUE	14/08/02	3	HKD BRM	RWN SMA	ROAD CROSSING SUBJECTS FROM 'J' OPERATION EXCEEDING 2000PSI MUST BE CONSIDERED AS A DESTRUCTIVE EXCAVATION PRACTICE.
------------	----------------	----------	---	---------	---------	----------------------------------------------------------------------------------------------------------------------



TRENCH & LAY : H TO I
 6 X 125mm PVC CORFLO DUCTS
 2 X 50mm PVC DUCTS

	A	E	C	D	R	D	T	
	1					2		3

PERMANENT SURVEY MARKS MAY EXIST IN THIS AREA. THESE ARE TO BE LOCATED BY SURVEY PRIOR TO COMMENCEMENT OF WORK.

ATTENTION
ALL SERVICES SEARCHES MUST BE CHECKED BEFORE CONSTRUCTION.

PLEASE NOTE - SERVICE MAINS TO BE INSTALLED AND CONNECTED BY AN AUTHORISED SERVICE PROVIDER

REFER TO CAP No:UML1386 FOR INSTRUCTIONS REGARDING HV SWITCHING ARRANGEMENTS.

NOTES

- DESIGN CERTIFICATION SHALL LAPSE WHERE :-
(i) NOTICE OF INTENT HAS NOT BEEN RECEIVED WITHIN SIX (6) MONTHS OF THIS CERTIFICATION, OR
(ii) CONSTRUCTION HAS BEEN INTERRUPTED FOR MORE THAN SIX (6) MONTHS.
WHERE DESIGN CERTIFICATION HAS LAPSED THE DESIGN MUST BE RESUBMITTED FOR CERTIFICATION BY THE ACCREDITED DESIGNER.

2. THIS DRAWING IS TO BE READ IN CONJUNCTION WITH INTEGRAL ENERGY'S MDI 0020 AND THE GENERAL TERMS AND CONDITIONS FOR NEW URBAN SUBSTATIONS.

3. AN EASEMENT FOR UNDERGROUND CABLES 1 METRE WIDE IS REQUIRED OVER THE PROPERTY OF WESTMEAD CHILDRENS HOSPITAL.
PMS NO: 2/10213/1

4. AN EASEMENT FOR UNDERGROUND CABLES 1 METRE WIDE IS REQUIRED OVER THE LOTS 91-101 BRIDGE RD, WESTMEAD.
PMS NO: 2/10068/1

5. AN EASEMENT FOR SUBSTN SITE 5.5m x 2.75m IS REQUIRED OVER LOT 91-101 BRIDGE RD, WESTMEAD.
PMS NO: 2/10067/1

6. A SUITABLE RETAINING WALL MAY BE REQUIRED TO BE BUILT BY THE DEVELOPER. THIS WALL IS TO MEET LOCAL COUNCIL REQUIREMENTS AND MUST BE BUILT OUTSIDE THE SUBSTATION EASEMENT. IT MAY BE NECESSARY TO ADJUST THE EASEMENT LOCATION. REFER INTEGRAL ENERGY'S SDI 104 FOR DETAILS.

SCOPE OF WORKS SHEETS 3 TO 4 ONLY

INTEGRAL ENERGY FUNDED NON CONTESTABLE

ALL WORKS

REMOVE & ABANDON REDUNDANT HV CABLE FROM POLE 1 TO HV SWITCH C841 IN PM SUB 7763

Authorisation of Integral Energy Funding: *Bourke*

Print Name: *T. Bourke*
Service Number: *7412*
Date: *12/9/22*

No change to IE Funding

NEW	RMVD	POLE/ITEM No	QTY	TYPE CODE	RATE CODE	CHARGE TO
C1,C2		279988,279989	2	55	55	PARRAMATTA COUNCIL
	16.17	2236,2239	2	34.7	34.7	PARRAMATTA COUNCIL

REDIRECT BUS STATION SERVICE MAINS TO S/L COLUMN 1 AND TERMINATE TO NEW 16mm sq Cu PVC MAINS.

LABEL CABLES TO IDENTIFY S/L CCT AND PERMANENT SUPPLY

RUN 16mm sq Cu PVC MAINS AND CONNECT TO C PHASE 100A SERVICE FUSE

FINAL L.V. CIRCUIT & SL CIRCUIT

- EXISTING O.H. MAINS
- EXISTING U/G MAINS
- INSTALL 2X 16mm sq Cu PVC MAINS FOR S/L CCT RL:212M CL:250M
- INSTALL 2X 16mm sq Cu PVC MAINS FOR PERMANENT SUPPLY RL:60M CL:75M

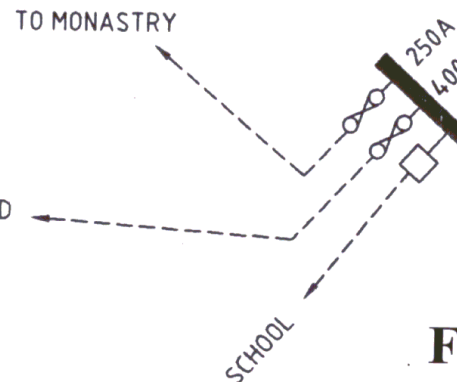

FB 269778/1-6
COMM 10.9.02 COMP 30.6.04
SHEET 9/152-334/342/344
DUCT
RECORDED BY: *C. GOODMAN*
INSTALLED BY: *TRC CONTRACTORS*

COMMON EARTHING REQUIRED FOR NEW PM SUB 22156

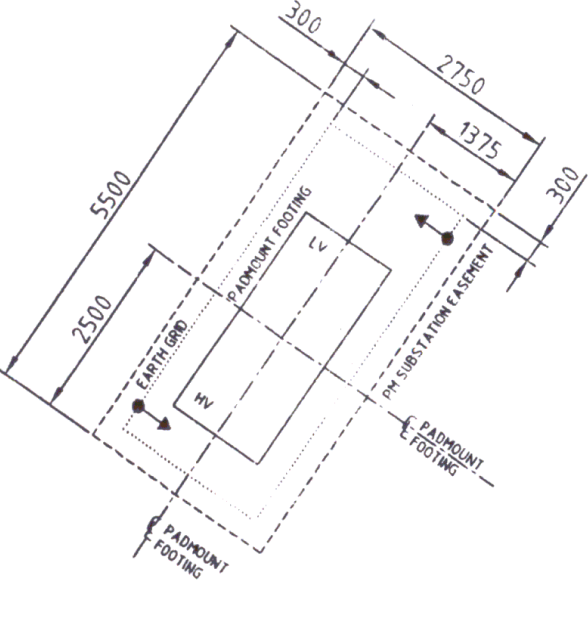

IF REQUIRED CUT & STJ EXISTING CABLE AS SHOWN

INSTALL NEW SAABCA HV SWITCHGEAR IN TO PM SUB 7789

WORKS COMPLETED

CONSTRUCTED BY	NAME	DATE
WORKS COMPLETED	NAME	DATE
SIGNED	NAME	DATE
INSPECTED BY	NAME	DATE
SIGNED	NAME	DATE
LOCATION	NAME	DATE

FORWARDED TO CONTESTABLE WORKS ADMINISTRATOR (CWA)

ENDEAVOUR ENERGY WARNING

This plan shows the approximate location of underground cables relative to fixtures existing when the cables were laid, and has been prepared solely for Endeavour Energy's own use. Endeavour Energy has taken all reasonable steps to ensure that the information is accurate as possible. Endeavour Energy will accept no liability for inaccuracies in the information shown on such plans from any cause whatsoever arising.

Persons excavating are expected to exercise all due care in the vicinity of cables and will be held responsible for any damage caused to Endeavour Energy's property.

All electrical apparatus shall be considered live until proved de-energised. Contact with live electrical apparatus can cause severe injury or death.

Underground assets may be congested at the approach to bridges and other structures. Typical asset depths and alignment may vary substantially, rising and falling sharply and at much shallower depths than those shown. Assets are channelled into shared allocation spaces on bridges and other structures. Additional precautions and underground asset location methods will be required in proximity to bridges and other structures.

UBD REF: 190.K-14

Those excavating near Endeavour Energy's cables should be aware that ASBESTOS OR ASBESTOS - CONTAINING MATERIAL MAY BE PRESENT in Endeavour Energy's underground assets and that Organo-Chloride Pesticides may be present in some sub-transmission trenches.

Excavation exceeding 2000PSI must be classified as a destructive excavation practice.

CERTIFIED BY INTEGRAL ENERGY

Certification No: *12-9-02*
Date Approved: *12-9-02*
Examiner's Signature: *[Signature]*
This Certification is issued subject to Integral Energy's Certification Terms.

REFERENCE DRAWING

CAP No	UML1386	FILE No	
IE PROJ. No	IN1706	LG AREA	PARRAMATTA
HV SWITCHING	9152-33	HV GEO MAP	
OVERHEAD MAINS	9152-33	GIS MAP No	
UNDERGROUND MAINS	190.K-14	UBD REF	
SUBSTATIONS	WESTMEAD	HV OP DIAG	

DO NOT SCALE

ORIGINAL SCALE 1:1000
DRAWN: BRM
DATE: 4/4/02
DESIGN: SS

INTEGRAL ENERGY

91-101 BRIDGE RD, WESTMEAD
420 APARTMENT DEVELOPMENT
CAP NUMBER: UML1386

A1

269778

B

SHEET No 4 OF 6 SHEETS

PERMANENT SURVEY MARKS MAY EXIST IN THIS AREA. THESE ARE TO BE LOCATED BY SURVEY PRIOR TO COMMENCEMENT OF WORK.

ATTENTION
ALL SERVICES SEARCHES MUST BE CHECKED BEFORE CONSTRUCTION.

PLEASE NOTE - SERVICE MAINS TO BE INSTALLED AND CONNECTED BY AN AUTHORISED SERVICE PROVIDER

NOTES
1. DESIGN CERTIFICATION SHALL LAPSE WHERE :-
(i) NOTICE OF INTENT HAS NOT BEEN RECEIVED WITHIN SIX (6) MONTHS OF THIS CERTIFICATION, OR
(ii) CONSTRUCTION HAS BEEN INTERRUPTED FOR MORE THAN SIX (6) MONTHS.
WHERE DESIGN CERTIFICATION HAS LAPSED THE DESIGN MUST BE RESUBMITTED FOR CERTIFICATION BY THE ACCREDITED DESIGNER.
2. THIS DRAWING IS TO BE READ IN CONJUNCTION WITH INTEGRAL ENERGY'S MDI 0020 AND THE GENERAL TERMS AND CONDITIONS FOR NEW URBAN SUBSTATIONS.
3. AN EASEMENT FOR UNDERGROUND CABLES 1 METRE WIDE IS REQUIRED OVER THE PROPERTY OF WESTMEAD CHILDRENS HOSPITAL.
PMS NO: 2/10213/1
4. AN EASEMENT FOR UNDERGROUND CABLES 1 METRE WIDE IS REQUIRED OVER THE LOTS 91-101 BRIDGE RD, WESTMEAD.
PMS NO: 2/10068/1
5. AN EASEMENT FOR SUBSTN SITE 5.5m x 2.75m IS REQUIRED OVER LOT 91-101 BRIDGE RD, WESTMEAD.
PMS NO: 2/10067/1
6. A SUITABLE RETAINING WALL MAY BE REQUIRED TO BE BUILT BY THE DEVELOPER. THIS WALL IS TO MEET LOCAL COUNCIL REQUIREMENTS AND MUST BE BUILT OUTSIDE THE SUBSTATION EASEMENT. IT MAY BE NECESSARY TO ADJUST THE EASEMENT LOCATION. REFER INTEGRAL ENERGY'S SDI 104 FOR DETAILS.

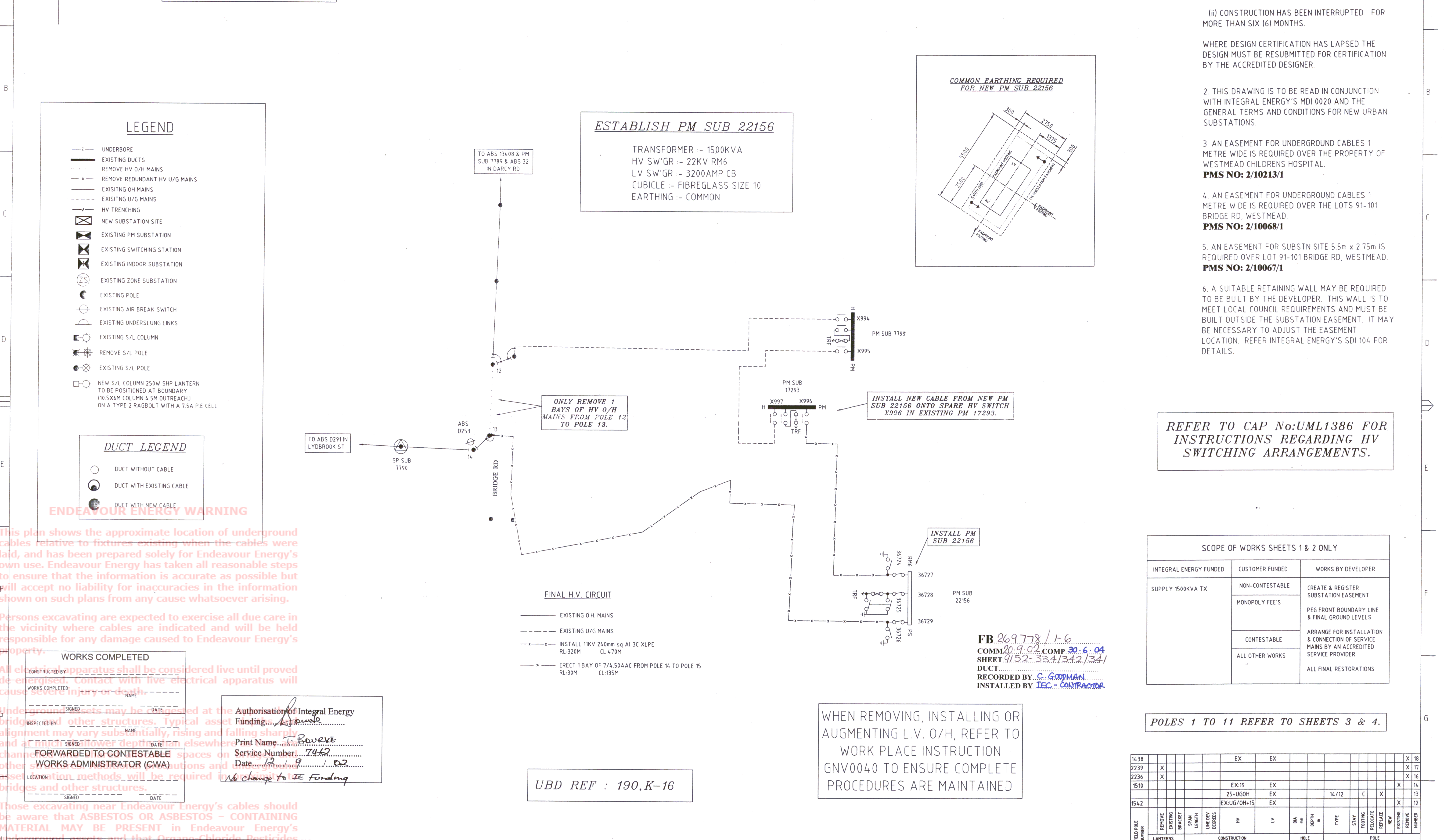

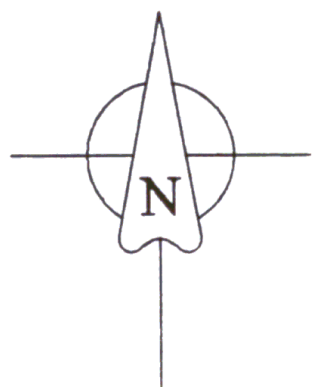

PERMANENT SURVEY MARKS MAY EXIST IN THIS AREA. THESE ARE TO BE LOCATED BY SURVEY PRIOR TO COMMENCEMENT OF WORK



ATTENTION
ALL SERVICES SEARCHES MUST BE
CHECKED BEFORE CONSTRUCTION.

PLEASE NOTE – SERVICE MAINS TO BE INSTALLED AND CONNECTED BY AN AUTHORISED SERVICE PROVIDER

LEGEND

- | | |
|-------------------------------------------------------------------------------------|-----------------------------------------------------------------------------------------------------------------------------------------------|
|  | UNDERBORE |
|  | EXISTING DUCTS |
|  | REMOVE HV O/H MAINS |
|  | REMOVE REDUNDANT HV U/G MAINS |
|  | EXISTING OH MAINS |
|  | EXISTING U/G MAINS |
|  | HV TRENCHING |
|  | NEW SUBSTATION SITE |
|  | EXISTING PM SUBSTATION |
|  | EXISTING SWITCHING STATION |
|  | EXISTING INDOOR SUBSTATION |
|  | EXISTING ZONE SUBSTATION |
|  | EXISTING POLE |
|  | EXISTING AIR BREAK SWITCH |
|  | EXISTING UNDERSLUNG LINKS |
|  | EXISTING S/L COLUMN |
|  | REMOVE S/L POLE |
|  | EXISTING S/L POLE |
|  | NEW S/L COLUMN 250W SHP LANTERN
TO BE POSITIONED AT BOUNDARY
(10 SX6M COLUMN + 5M OUTREACH)
ON A TYPE 2 RABGOLT WITH A 7.5A P.E CELL |

DUCT LEGEND

-  DUCT WITHOUT CABLE
-  DUCT WITH EXISTING CABLE
-  DUCT WITH NEW CABLE

ENDEAVOUR ENERGY WARNING

This plan shows the approximate location of underground cables relative to fixtures existing when the cables were laid, and has been prepared solely for Endeavour Energy's own use. Endeavour Energy has taken all reasonable steps to ensure that the information is accurate as possible but will accept no liability for inaccuracies in the information shown on such plans from any cause whatsoever arising.

WORKS COMPLETED

Persons excavating are expected to exercise all due care in the vicinity of _____ CONSTRUCTED BY _____ and will be held responsible for _____ damage caused to Endeavour Energy's property.

WORKS COMPLETED	NAME
-----------------	------

<p>All electrical apparatus shall be considered live until proved de-energised. Contact with live electrical apparatus will cause severe injury or death.</p>	SIGNED _____	DATE _____
	INSPECTED BY _____	NAME _____
	SIGNED _____	DATE _____

Underground bridges and other structures. Typical asset depths and alignment must be substantially rising and falling sharply and at much shallower depths than elsewhere as they are channelled into shared allocated spaces on bridges and other structures. Additional precautions and underground asset location methods will be required in proximity to bridges and other structures.

Those excavating near Endeavour Energy's cables should be aware that ASBESTOS OR ASBESTOS - CONTAINING MATERIAL MAY BE PRESENT in Endeavour Energy's underground assets and that Organo-Chloride Pesticides (OCP) may be present in some sub-transmission trenches.

REVISIONS	DATE	DESCRIPTION
1	14/08/02	14/08/02
2	14/08/02	14/08/02
3	14/08/02	14/08/02
4	14/08/02	14/08/02
5	14/08/02	14/08/02
6	14/08/02	14/08/02
7	14/08/02	14/08/02
8	14/08/02	14/08/02
9	14/08/02	14/08/02
10	14/08/02	14/08/02
11	14/08/02	14/08/02
12	14/08/02	14/08/02
13	14/08/02	14/08/02
14	14/08/02	14/08/02
15	14/08/02	14/08/02
16	14/08/02	14/08/02
17	14/08/02	14/08/02
18	14/08/02	14/08/02
19	14/08/02	14/08/02
20	14/08/02	14/08/02
21	14/08/02	14/08/02
22	14/08/02	14/08/02
23	14/08/02	14/08/02
24	14/08/02	14/08/02
25	14/08/02	14/08/02
26	14/08/02	14/08/02
27	14/08/02	14/08/02
28	14/08/02	14/08/02
29	14/08/02	14/08/02
30	14/08/02	14/08/02
31	14/08/02	14/08/02
32	14/08/02	14/08/02
33	14/08/02	14/08/02
34	14/08/02	14/08/02
35	14/08/02	14/08/02
36	14/08/02	14/08/02
37	14/08/02	14/08/02
38	14/08/02	14/08/02
39	14/08/02	14/08/02
40	14/08/02	14/08/02
41	14/08/02	14/08/02
42	14/08/02	14/08/02
43	14/08/02	14/08/02
44	14/08/02	14/08/02
45	14/08/02	14/08/02
46	14/08/02	14/08/02
47	14/08/02	14/08/02
48	14/08/02	14/08/02
49	14/08/02	14/08/02
50	14/08/02	14/08/02
51	14/08/02	14/08/02
52	14/08/02	14/08/02
53	14/08/02	14/08/02
54	14/08/02	14/08/02
55	14/08/02	14/08/02
56	14/08/02	14/08/02
57	14/08/02	14/08/02
58	14/08/02	14/08/02
59	14/08/02	14/08/02
60	14/08/02	14/08/02
61	14/08/02	14/08/02
62	14/08/02	14/08/02
63	14/08/02	14/08/02
64	14/08/02	14/08/02
65	14/08/02	14/08/02
66	14/08/02	14/08/02
67	14/08/02	14/08/02
68	14/08/02	14/08/02
69	14/08/02	14/08/02
70	14/08/02	14/08/02
71	14/08/02	14/08/02
72	14/08/02	14/08/02
73	14/08/02	14/08/02
74	14/08/02	14/08/02
75	14/08/02	14/08/02
76	14/08/02	14/08/02
77	14/08/02	14/08/02
78	14/08/02	14/08/02
79	14/08/02	14/08/02
80	14/08/02	14/08/02
81	14/08/02	14/08/02
82	14/08/02	14/08/02
83	14/08/02	14/08/02
84	14/08/02	14/08/02
85	14/08/02	14/08/02
86	14/08/02	14/08/02
87	14/08/02	14/08/02
88	14/08/02	14/08/02
89	14/08/02	14/08/02
90	14/08/02	14/08/02
91	14/08/02	14/08/02
92	14/08/02	14/08/02
93	14/08/02	14/08/02
94	14/08/02	14/08/02
95	14/08/02	

COMMON EARTHING REQUIRED
FOR NEW PM SUB 22156

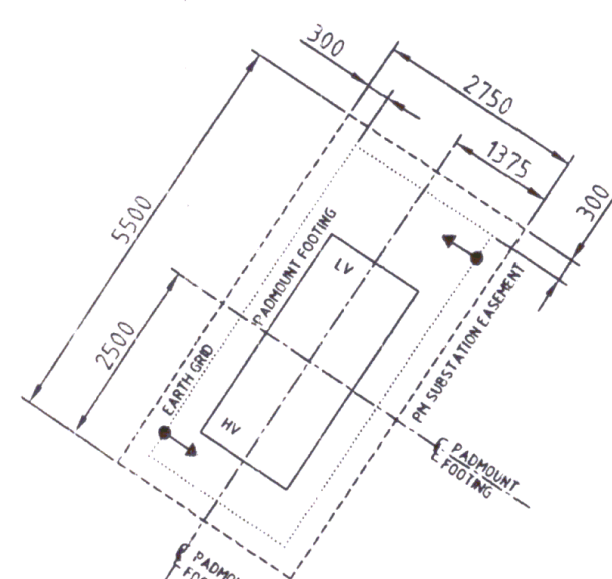

WHEN REMOVING, INSTALLING OR
AUGMENTING L.V. O/H, REFER TO
WORK PLACE INSTRUCTION
GNV0040 TO ENSURE COMPLETE
PROCEDURES ARE MAINTAINED

ESTABLISH A NEW 11KV FEEDER
OUT OF WESTMEAD ZONE SUB,
CONNECTING ONTO CB - B764.

(NOT SIGHTED)

MAKE A NEW STJ WITH EXISTING
HV CABLE OUT OF HV SWITCH
19226 AND MAKE REDUNDANT
EXISTING CABLE AS SHOWN.

REMOVE SS 12955 AND STJ
THE REMAINING TWO EXISTING
HV CABLES FROM HV SWITCH
19224 AND 19225 TOGETHER.

PLEASE DISCONNECT AND
PROVE DE-ENERGISED :-
INTERNAL HEATER INSTALLED
IN SS 12955 - SUPPLY
TO HEATER FROM COL 7844

UBD REF : 190,P-13

NOTES

1. DESIGN CERTIFICATION SHALL LAPSE WHERE :-
- (i) NOTICE OF INTENT HAS NOT BEEN RECEIVED WITHIN SIX (6) MONTHS OF THIS CERTIFICATION, OR
- (ii) CONSTRUCTION HAS BEEN INTERRUPTED FOR MORE THAN SIX (6) MONTHS.
- WHERE DESIGN CERTIFICATION HAS LAPSED THE DESIGN MUST BE RESUBMITTED FOR CERTIFICATION BY THE ACCREDITED DESIGNER.
2. THIS DRAWING IS TO BE READ IN CONJUNCTION WITH INTEGRAL ENERGY'S MDI 0020 AND THE GENERAL TERMS AND CONDITIONS FOR NEW URBAN SUBSTATIONS.
3. AN EASEMENT FOR UNDERGROUND CABLES 1 METRE WIDE IS REQUIRED OVER THE PROPERTY OF WESTMEAD CHILDRENS HOSPITAL
PMS NO: 2/10213/1
4. AN EASEMENT FOR UNDERGROUND CABLES 1 METRE WIDE IS REQUIRED OVER THE LOTS 91-101 BRIDGE RD, WESTMEAD
PMS NO: 2/10068/1
5. AN EASEMENT FOR SUBSTN SITE 5.5m x 2.75m IS REQUIRED OVER LOT 91-101 BRIDGE RD, WESTMEAD
PMS NO: 2/10067/1
6. A SUITABLE RETAINING WALL MAY BE REQUIRED TO BE BUILT BY THE DEVELOPER. THIS WALL IS TO MEET LOCAL COUNCIL REQUIREMENTS AND MUST BE BUILT OUTSIDE THE SUBSTATION EASEMENT. IT MAY BE NECESSARY TO ADJUST THE EASEMENT LOCATION. REFER INTEGRAL ENERGY'S SDI 104 FOR DETAILS.

SCOPE OF WORKS SHEETS 5 TO 6 ONLY

INTEGRAL ENERGY FUNDED NON CONTESTABLE

ALL WORKS

FB 269 778 / 1-6
COMM 20.902 **COMP** 30.6.04
SHEET 9152-334 / 342 / 341
DUCT
RECORDED BY C. GOODMAN
INSTALLED BY IEC - CONTRACTOR

[illegible]

CERTIFIED BY INTEGRAL ENERGY

Certification No : _____ Amend. _____

Date Approved : 12-9-02

Examiner's Signature [Signature]

This Certification is issued subject
Integral Energy's Certification Terms

REFERENCE DRAWING

CAP No.	UML1386	FILE No.	
IE PROJ. No.	IN1706	LG AREA	PARRAMATTA
HV SWITCHING		HV GEO MAP	9152-34
OVERHEAD MAINS		GIS MAP No	9152-34
UNDERGROUND MAINS		UBD REF	190,P-13
SUBSTATIONS		HV OP DIAG	WESTMEAD

	ORIGINAL SCALE 1:1000	
	DRAWN	BRM
	DATE	4/4/02
CH'D		

DO NOT
SCALE
DIMENSIONS
IN
METRES

 INTEGRAL ENERGY

91-101 BRIDGE RD, WESTMEAD
420 APARTMENT DEVELOPMENT
CAP NUMBER : UML1386

Δ1

269778

B

SHEET No 5 OF 6 SHEETS

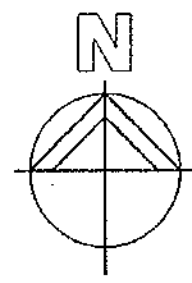

FIELD BOOK

287195
COMM 29/5/04 COMP 28/1/06
UG MAP No
DUCT DWG
RECORDED BY G. Mitchell

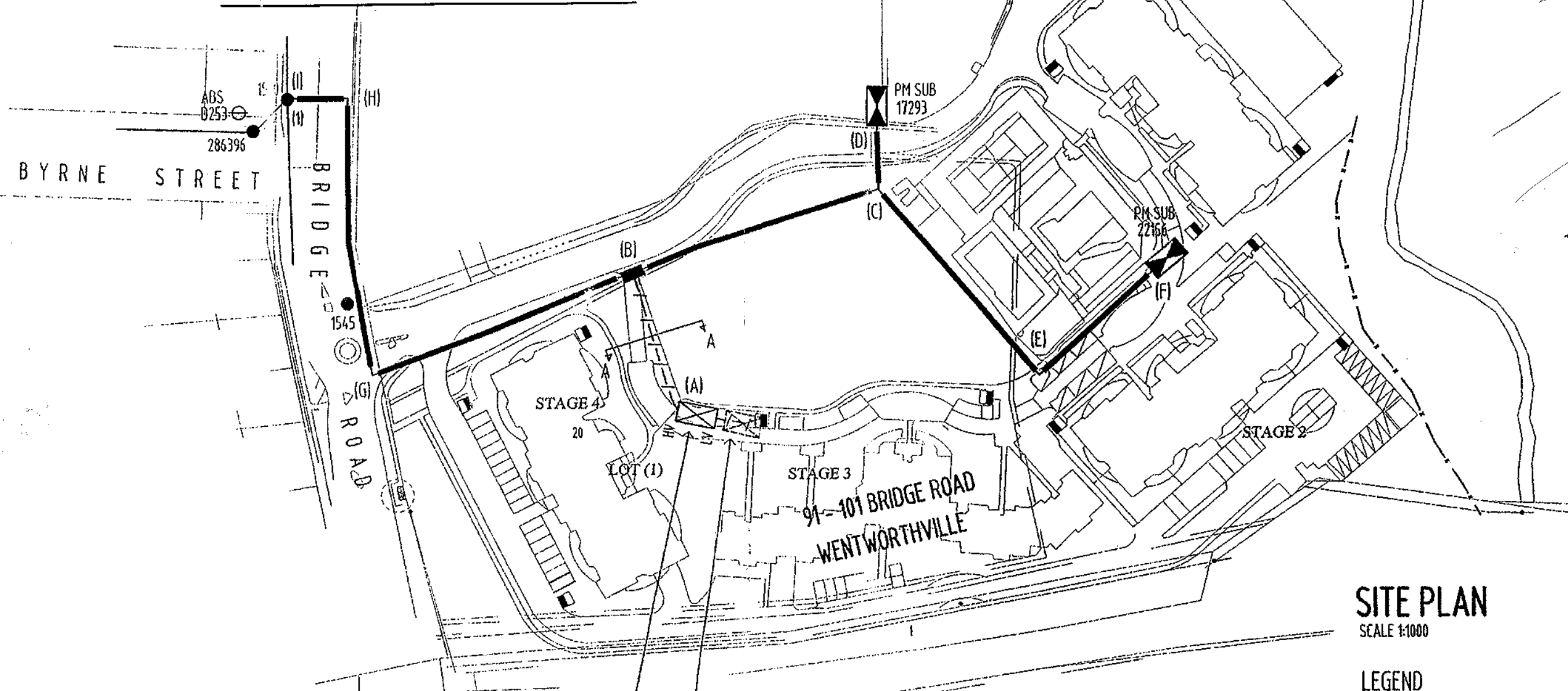

SITE PLAN

SCALE 1:1000

LEGEND

- EXISTING PADMOUNT SUBSTATION
- NEW PADMOUNT SUBSTATION
- EASEMENT FOR FUTURE
- EXISTING ABS
- EXISTING POLE
- STJ (STRAIGHT THROUGH JOINT)
- EXISTING O/H MAINS
- TRENCHING
- EXISTING DUCT LOCATION

ESTABLISH PM SUB. NO. 23975

TRANSFORMER : 1000 KVA
HV SWITCH GEAR : SAFE LINK CFC - TYPE ABB
LV SWITCH GEAR : 2500Amps CIRCUIT BREAKER (NIL CAT2)
CUBICLE : FIBREGLASS SIZE 10
EARTHING : COMMON

RESERVE AN EXTRA EASEMENT NEXT TO THIS SUBSTATION NO. 23975 FOR FUTURE

NEW SUBSTATION NO. 23975

DUCT LEGEND

- SPARE DUCT
- DUCT WITHOUT CABLE
- DUCT WITH EXISTING CABLE
- DUCT WITH NEW CABLE

DUCT DETAILS

TRENCH & LAY (A-B)
6 X 125mm PVC DUCTS
2 X 50mm PVC DUCTS

EXISTING DUCTS (B-C):
6 X 125mm PVC DUCTS
2 X 50mm PVC DUCTS

EXISTING DUCTS (C-D):
6 X 125mm PVC DUCTS
2 X 50mm PVC DUCTS

EXISTING DUCTS (E-F) & (E-G):
6 X 125mm PVC CORFLO DUCTS
2 X 50mm PVC DUCTS

EXISTING DUCTS (B-G) & (G-H):
6 X 125mm PVC CORFLO DUCTS
2 X 50mm PVC DUCTS

UNDERBORE (H-I):
6 X 125mm PVC DUCTS
2 X 50mm PVC DUCTS

RESTRICTED EASEMENT DETAILS

SCALE 1:100

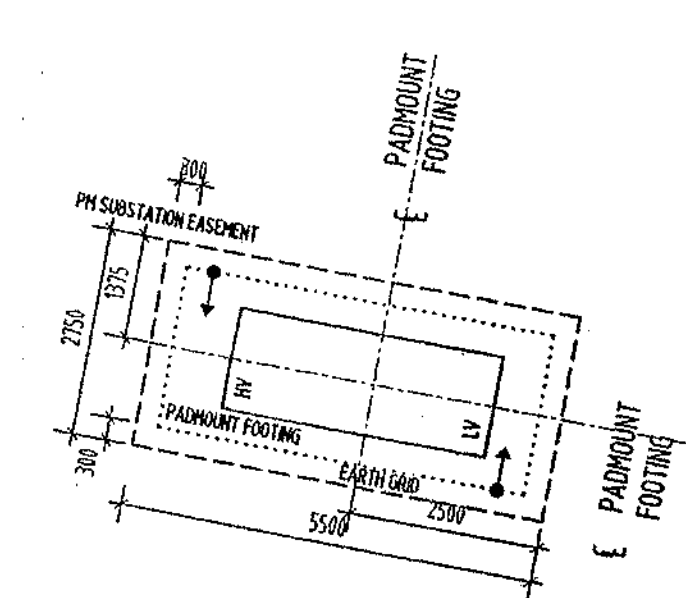

COMMON EARTHING REQUIRED FOR PM SUB NO. 23975

SECTION A - A

SCALE 1:20

- DUCTS TO BE INSTALLED ON 50mm BED OF SAND.
- DUCTS TO BE INSTALLED PARALLEL TO THE PROPERTY LINE AT 600mm CENTRE OF TRENCH AND AT AN EVEN GRADE.
- END OF DUCTS TO BE LEFT OPEN FOR INSPECTION BY INTEGRAL ENERGY - EACH END TO BE PLUGGED WITH PVC PLUGS (PROVIDED BY IE.) PRIOR TO BACKFILLING.

FINAL HV CIRCUIT

NTS

LEGEND

- STJ (STRAIGHT THROUGH JOINT)
- EXISTING U/G CABLE
- INSTALL NEW 1 x 3C 240mm² AL XLPE 11KV HV U/G CABLE
RL = 46m CL = 90m

NEW PM SUB. NO. 23975
LV LABELS
S = 2500A CB - MAINS TO STAGE 3 & 4
MAIN SWITCH BOARD
T = TRANSFORMER

FINAL LV CIRCUIT

NTS

LEGEND

2500A CIRCUIT BREAKER

COMBINATION WAE / FB

SCOPE OF WORKS		
INTEGRAL ENERGY FUNDED	CUSTOMER FUNDED	WORKS BY DEVELOPER
INTEGRAL ENERGY SUPPLIED	NON - CONTESTABLE	INCLUDES BUT NOT LIMITED TO: - BEGINNING OF EASEMENTS, PROPERTY BOUNDARIES & INFRASTRUCTURE LOCATIONS. - REGISTERING OF EASEMENTS. - PROVIDING SITE ACCESS. - INSTALLATION OF DUCTS.
1 - SUPPLY 1000 KVA TRANSFORMER. 2 - 125mm DUCTS (80m).	1. INSPECTION FEES. 2. SWITCHING FEES. 3. COMMISSIONING FEES.	
NON - CONTESTABLE	CONTESTABLE	
NIL	ALL OTHER WORKS SHOWN ON THE DRAWING	

ATTENTION NOTES:

- TO BE READ IN CONJUNCTION WITH INTEGRAL ENERGY'S MDI 0020, MDI 003 AND THE GENERAL TERMS AND CONDITIONS FOR NEW URBAN SUBSTATION
- ALL SERVICES SEARCHES MUST BE CHECKED BEFORE CONSTRUCTION
- LOCAL AUTHORITY TO BE NOTIFIED OF PROPOSED WORKS PRIOR TO CONSTRUCTION
- WARNING: SERVICES IN THIS AREA. CONTACT 'DIAL BEFORE YOU DIG' BEFORE COMMENCING ANY WORK. TELEPHONE 1100 FOR SERVICES TWO DAYS PRIOR TO EXCAVATION
- THE PREPARATION OF THIS DESIGN, HAS BEEN UNDERTAKEN GIVING DUE CONSIDERATION TO THE EXISTING SERVICES. THE CONTRACTOR IS, HOWEVER, COMPLETELY RESPONSIBLE FOR VERIFYING THE EXACT LOCATION EXISTING SERVICES AND PERMANENT SURVEY MARKS BEFORE COMMENCING ANY WORK, AND NO RESPONSIBILITY NOR LIABILITY WILL BE ACCEPTED BY THE DESIGNER OF THIS PROJECT FOR DAMAGES TO EXISTING SERVICES AS A RESULT OF THIS DESIGN
- AN EASEMENT FOR A SUBSTATION SITE 5.5m x 2.75m REQUIRED ON LOT NO.1 91-101 BRIDGE ROAD, WENTWORTHVILLE.
- IN ADDITION TO THE EASEMENT A "RESTRICTION TO USER" IS REQUIRED IN AN AREA MEASURED 4 METERS FROM THE SUBSTATION PLINTH.
- RESERVE AN EXTRA EASEMENT NEXT TO THE NEW SUBSTATION FOR FUTURE WITH AN AREA MEASURED 4 METERS FROM THE SUBSTATION PLINTH.
- AN EASEMENT FOR UNDERGROUND CABLE 1 METRE WIDE IS REQUIRED OVER LOT 1

BEFORE COMMENCING ANY WORK CONTACT THE FOLLOWING:

- INTEGRAL ENERGY: PH: 131 081 FAX: 9853 6000
- TELSTRA: PH: 02 9204 0880 FAX: 02 9204 9011
- OPTUS: PH: 1800 505 777 FAX: 1800 307 035
- AGILITY: PH: 02 9565 7154

WARNING

BHB AUSTRALIA P/L, ITS EMPLOYEES AND REPRESENTATIVES WILL TAKE NO RESPONSIBILITY FOR DAMAGES CAUSED BY THE APPOINTED CONTRACTOR TO UNDERGROUND AND/OR OVERHEAD SERVICES

IT IS THE RESPONSIBILITY OF THE INSTALLING CONTRACTOR TO CHECK AND VERIFY LOCATION OF ALL EXISTING SERVICES INCLUDING WATER MAINS, SEWER MAINS, GAS MAINS, FIRE MAINS, ELECTRICAL (LOW AND HIGH VOLTAGE) MAINS AND TELECOMMUNICATION MAINS (TELSTRA, OPTUS & OTHER UTILITY)

DESIGN CERTIFICATION

DESIGN CERTIFICATION SHALL LAPSE WHERE:

- NOTICE OF INTENT HAS NOT BEEN RECEIVED WITHIN SIX(6) MONTHS OF THIS CERTIFICATION, OR
 - CONSTRUCTION HAS BEEN INTERRUPTED FOR MORE THAN SIX(6) MONTHS
- WHERE DESIGN CERTIFICATION HAS LAPSED THE DESIGN MUST BE RESUBMITTED FOR CERTIFICATION BY THE ACCREDITED DESIGNER

OPERATIONAL LIMITATIONS

UNLESS APPROVED OTHERWISE, INTERRUPTION TO ANY CUSTOMER'S SUPPLY MUST BE AVOIDED. THE FOLLOWING ALTERNATIVES SHOULD BE CONSIDERED:

- MOBILE GENERATORS
- LIVE LINE WORK
- DESIGN ALTERNATIVES
- LOW VOLTAGE PARALLELS
- WORK PRACTICES / STANDARDS

THE COST IS TO BE FUNDED BY THE CUSTOMER/DEVELOPER.

IE CAP No.	No. OF LOTS CONSOLIDATED	LOT No.	No. OF UNITS	DEVELOPER	DEVELOPER REP.	PHONE No.
UML3286	5	1, 3, 4, 5 & 61	(STAGE3)80 (STAGE4)98	DYDMAM P/L	MICHAEL MARCHIONE	8937607 413747478

WORKS COMPLETED

CONSTRUCTED BY ALL STATE ELECTRICAL

WORKS COMPLETED 29/7/04

SIGNED 29/7/04

INSPECTED BY G. Mitchell

SIGNED 28/1/06

FORWARDED TO CONTESTABLE WORKS ADMINISTRATION (CWA)

LOCATION

SIGNED

DATE

DESIGN COMPLIANCE AND INDEMNITY
This design complies with Integral Energy's relevant standards as current at this time and as listed on the Integral Energy Accredited Service Provider's Internet site. These standards include, but are not limited to:

- General Terms and Conditions
- Environmental Management Standard
- Metre Construction Instruction
- Mains Design Instruction
- Protection Design Instruction
- Substation Design Instruction
- Design Drawing Standard
- Mains Maintenance Instruction
- Substation Maintenance Instruction

Additionally, where relevant, the design complies with City & S's "Guidelines for Design and Maintenance of Overhead Distribution and Transmission Lines" published by ESAA and other relevant standards.

BHB AUSTRALIA P/L (Company name) indemnifies Integral Energy for any breach of professional duty resulting from non-compliance of the design with the above standards. The minimum limit of liability for Professional Indemnity Insurance is \$2 million.

Signed: G. Mitchell
Name: G. Mitchell
Service Provider Number: 2391
Date: 25/10/04

CERTIFIED BY INTEGRAL ENERGY

Certification No. Amend. A

Date Approved: 31/5/04

Examiner's Signature: G. Mitchell

This certification is subject to Integral Energy's Standard Certification Terms

AUTHORISATION OF INTEGRAL ENERGY FUNDING

Signed: G. Mitchell

Print Name: G. Mitchell

Service Number: 22867

Date: 1/16/04

REFERENCE DRAWING

CAP N°

IEC PROJ. N°

HV SWITCHING

OVERHEAD MAINS

UNDERGROUND MAINS

SUBSTATIONS

UML 3286

IN1706

LG AREA

PARRAMATTA

HV GEO MAP

9152-33

GIS MAP N°

9152-33

UBD REF.

190, K-16

HV OP DIAG

WESTMEAD

DATE

23/04/2004

DESIGN

B.B.

DRAWN

FS

CH'D

B.B.

SCALE

AS SHOWN

BHB FILE No:

0380

DO NOT SCALE

DIMENSIONS

IN METERS

CLIENT

DYLDAM DEVELOPMENTS P/L

PROJECT

91 - 101 BRIDGE ROAD WENTWORTHVILLE STAGES 3 & 4

UML3286

ELECTRICAL RETICULATION & SUBSTATION EASEMENT

SIZE

A1

I.E. DRG No:

287195

SCALE: AS SHOWN

SHEET No 1 OF 1

ISSUE

A

APPENDIX D

EXISTING SITE SURVEY

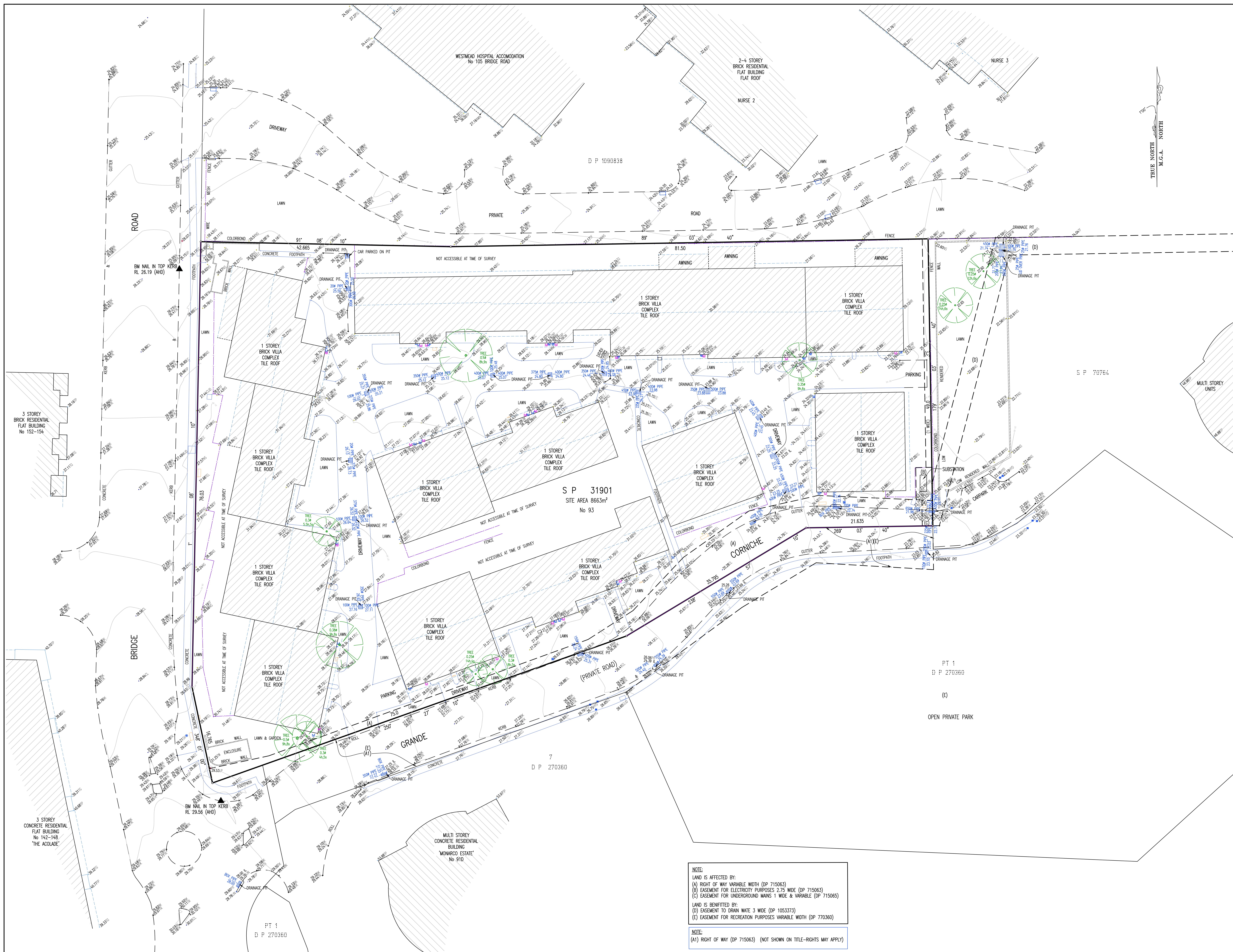
[illegible][illegible][illegible]

LEGEND OF TYPICAL SERVICES			
—C—	COMMUNICATION CABLES	FW	RECYCLED WATER
—CS—	CERAMIC COVERED PIPE	FWMS	RECYCLED WATER FOR BATHS & WASHING SERVICES
—E—	ELECTRICITY	S	SEWER
—E—AC—	ELECTRICITY & CABLES	SO	SEWER CAPITAL
—FS—	FINISH SERVICE	SW	SHARED TRUNK
G	GAS LINE	SW-OK	STORM WATER
GS	GAS LINE & ELECTRICITY CABLES		STORMWATER DRAIN
MB	NATURAL GAS & BROAD BAND CABLES	TS	TELESTRA CABLES
MS	NATURAL GAS SERVICE	TS	TELESTRA & GAS CABLES
OH	OVERHEAD CABLES	VO	VOICED CABLES
OPT	OPTIC CABLE	VR	VORTEXON CABLES
PE	PRIVATE ELECTRICITY	W	WATER SUPPLY
PS	PRIVATE CABLE	WW	WATER MAIN
PR	PRIVATE WATER		

1. ALL UNDERGROUND SERVICE INFORMATION INCLUSIVE OF GENERAL POSITION AND SURFACE COVER DEPTHS NOTED ON THE PLAN ARE APPROXIMATELY ONLY.
2. ALL UNDERGROUND SERVICE INFORMATION HAS BEEN COMPILED FROM SERVICE AUTHORITY PLANS PROVIDED BY THE AUTHORITIES.
3. THE LOCATION OF SERVICES BETWEEN SURVEYED POINTS (X INDICATED) HAVE BEEN SHOWN DIAGNOMATICALLY ONLY USING THE SERVICE DRAWINGS AS PROVIDED. THE EXACT LOCATION OF THESE SERVICES BETWEEN THE SURVEYED POINTS MUST BE VERIFIED PRIOR TO ANY EXCAVATION OR PILING. NO WARRANTY IS GIVEN AGAINST THE POSSIBILITY OF THE OCCURRENCE OF FURTHER UNSURVEYED SERVICES.
4. ALL CONTRACTORS, TRENCHING, BOREHOLE, BULKHEAD & PROJECT CONSULTANTS MUST CONTACT THE VARIOUS AUTHORITIES, IN ACCORDANCE WITH APPLICABLE TOWN REGULATIONS PRIOR TO UNDERTAKING ANY EXCAVATION OR PILING WORK. IT IS THE RESPONSIBILITY OF THE CONTRACTOR TO OBTAIN ALL NECESSARY PERMITS PRIOR TO COMMENCING ANY WORK.

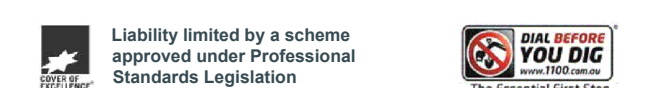

REDUCTION RATIO 1 : 200

0 2 4 6 8 10 12 14 16 18 20

LENGTHS ARE IN METRES

CLIENT: 93 BRIDGE ROAD PTY LTD

TITLE No: SP 31901	REF:201161
DATUM: A.H.D.	ISSUE:1
DATE OF SURVEY: 7.10.19	ISSUE DATE:10.01.19
SURVEYOR: SC	SHEET SIZE:A0
DRAFTER: PH	SHEET 1 OF 3 SHEETS

PLAN OF DETAIL & LEVELS AT
No 93 BRIDGE ROAD
WESTMEAD



Veris Australia Pty Ltd
Suite 301, Level 3, 55 Holt Street
Surry Hills NSW 2012
PO Box 1807
Strawberry Hills NSW 2012
t: (02) 92124655
email: surryhills@veris.com.au
web site: www.veris.com.au

X:\00ALL VERIS JOBS\201031-201500\201161 93 BRIDGE RD WESTMEAD\201161 DETAIL.DWG

NOTE:

LAND IS AFFECTED BY:

- (A) RIGHT OF WAY VARIABLE WIDTH (DP 715063)
- (B) EASEMENT FOR ELECTRICITY PURPOSES 2.75 WIDE (DP 715063)
- (C) EASEMENT FOR UNDERGROUND MAINS 1 WIDE & VARIABLE (DP 715065)

LAND IS BENEFITTED BY:

- (D) EASEMENT TO DRAIN WATE 3 WIDE (DP 1053373)
- (E) EASEMENT FOR RECREATION PURPOSES VARIABLE WIDTH (DP 770360)

NOTE:
(A1) RIGHT OF WAY (DP 715063) (NOT SHOWN ON TITLE--RIGHTS MAY APPLY)

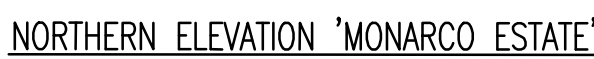

TYPICAL NOTES:

1. DROPS OF LEVELS PM 12AA, RL 30.30 [LAND]
NEARBY ARES ARE MSA AREA
RECONSTRUCTION HAS BEEN UNDERTAKEN
BURNING IS PROHIBITED HAVE BEEN COMPLETED FROM TITLE INSURANCE DEED INFORMATION SUPPLIED BY RECONSTRUCTION OF LANDS NOW
RECONSTRUCTION OF IMPROVEMENTS AND DATE OF BOUNDARIES IS DOCUMENTARY ONLY AND
SPECIFIC DETAILS, CRITICAL, WILL REQUIRE FURTHER SURVEY
SERVICES SHOWN ARE BASED ON RECORD SURVEY INDICATED EXIST AT THE DATE OF THE
SURVEY AND THE RELEVANT SURVEY OF THE VARIOUS AUTHORITIES, ALL SURVEY
MAY BE REQUIRED IN SITE PRIOR TO ANY WORK BEING UNDERTAKEN, HAVE ACTIVATION PM 12D
BEAR NO RESPONSIBILITY FOR THE COMPLETION OF THE SURVEY OF THE SURVEY
HEREON
ROAD, GATE & OTHER FEATURES HAVE BEEN OBTAINED BY AN INDEPENDENT METHOD AND
THEY ARE NOT FOR PURPOSES OF THE SURVEY
ADJOINING BOUNDARIES AND DEWELLINGS HAVE BEEN PLOTTED FOR DOCUMENTARY PURPOSES ONLY
AND SPECIFIC DETAILS, CRITICAL, WILL REQUIRE FURTHER SURVEY
CONCEPT (SEE SPREAD 10) AT A HEIGH 30.30 IS SHOWN THIS IS NEGATIVE ONLY AND SPECIFIC
DETAILS, CRITICAL, WILL REQUIRE FURTHER SURVEY
CONTAINS ARE AN INDICATION OF THE TOPOGRAPHY ONLY. SPOT LEVELS SHOULD BE USED IF
DETAILED DATA IS TO BE UNDERTAKEN
CONTINUE NEXT PAGE

LEGEND OF TYPICAL SYMBOLS			
C	COMMUNICATIONS CABLE	RM	RECYCLED WATER
CSMP	CERAMIC STORMWATER PIPE	RS	RODING WASH
E	UNDERGROUND ELECTRICITY CABLES	RMS	ROADS & MARTINE SERVICE
EE—AE	UNDERGROUND ELECTRICITY & OPTUS CABLES	S	SEWER
FS	FIELD SERVICE	SO	SEWER TRENCH
FS	FAST LANE	ST	SHARED OUTFALL
GR	GRASS	SW	STORM WATER
GR	GRASS LINE	SW—CR	STORMWATER CREEK
GR	GRASS LINE & ELECTRICITY CABLES	TEST	TESTER CABLES
HB	HIGH BROAD BAND CABLES	TO	TOILETS & GAS CABLES
NG	NATURAL GAS LINE	U	UNKNOWN SERVICE
OH	OVERHEAD CABLES	VO	VOICED CABLES
OPT	OPTICS CABLE	VR	VEHICLE CABLES
PE	PRIVATE ELECTRICITY	W	WATER SUPPLY
PS	PRIVATE SENSER	WM	WATER MAIN
PM	PRIVATE WATER		

 Liability limited by a scheme approved under Professional Standards Legislation

 DUKES DIG
 YOU DIG
 The Essential PEST blog



TITLE No: SP 31901	REF
--------------------	-----

DATE OF SURVEY

SURVEYOR: SC

--	--

References

No

100

100

--	--

univ.

11

[illegible]

ALL VIEWS SUBJECT TO CHANGE

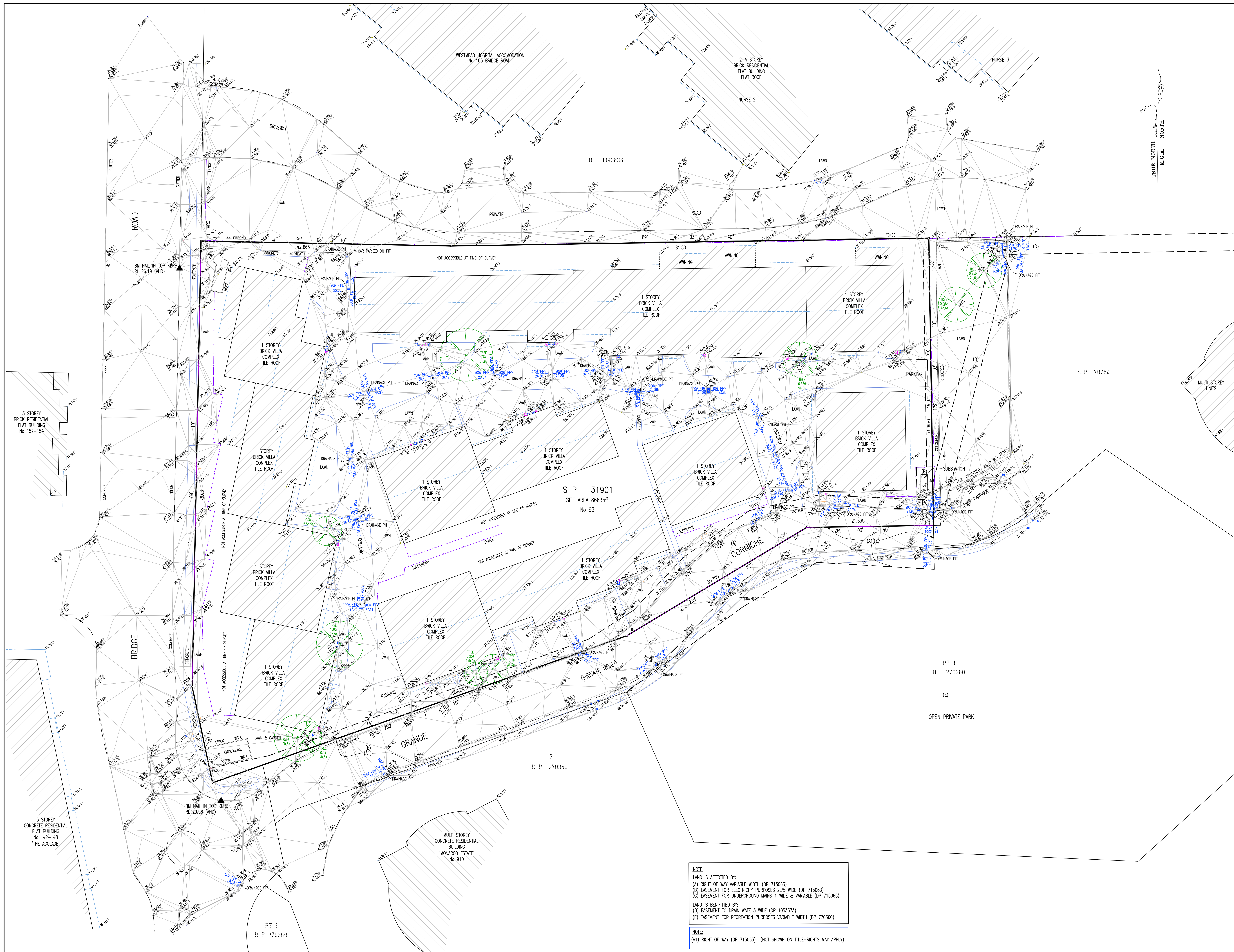
[illegible]

1. GROUP OF JEWELS IN LA, AL3039 (RAID)
2. NO RECORDS KNOWN ON WGA NORTH
3. BARRACADE SITE HAS BEEN UNDERGONE
4. BARRACADE SITE HAS BEEN CAMELLED FROM THE INFO AND/OR DESK INFORMATION SURVEYED
5. BARRACADE SITE HAS BEEN CAMELLED FROM THE INFO AND/OR DESK INFORMATION SURVEYED
6. BARRACADE SITE HAS BEEN CAMELLED FROM THE INFO AND/OR DESK INFORMATION SURVEYED
7. BARRACADE SITE HAS BEEN CAMELLED FROM THE INFO AND/OR DESK INFORMATION SURVEYED
8. BARRACADE SITE HAS BEEN CAMELLED FROM THE INFO AND/OR DESK INFORMATION SURVEYED
9. BARRACADE SITE HAS BEEN CAMELLED FROM THE INFO AND/OR DESK INFORMATION SURVEYED
10. BARRACADE SITE HAS BEEN CAMELLED FROM THE INFO AND/OR DESK INFORMATION SURVEYED
11. BARRACADE SITE HAS BEEN CAMELLED FROM THE INFO AND/OR DESK INFORMATION SURVEYED

[illegible]

LEGEND OF SPECIAL SERVICES			
C	COMMUNICATIONS CABLE	RM	RECYCLED WATER
CM	CERAMIC TILE/CONCRETE PIPE	WM	WASHING MACHINES
EC	UNDERGROUND ELECTRICITY	PM	POOLS & MARINE SERVICES
GC	GAS LINES	S	SEWER
—KE—	UNDERGROUND ELECTRICITY & GAS LINES	ST	STONE DETAIL
OC	OPEN CABLES	SW	SHOWER TRUCK
FS	FIRE SERVICE	—SW—	STORMWATER PUMP
GC	GAS LINE	—	STREET LIGHTS
EC	GAS LINE & ELECTRICITY CABLES	T	TELEVISION CABLE
NBN	NATIONAL BROAD BAND CABLES	TG	TELESTRA & GAS LINES
WGL	WATER/ GAS LINE	W	WASHING SERVICE
OB	OVERHEAD BROAD BAND	VO	VOICED CABLES
OPF	OPEN CABLE	WV	WIRELESS CABLES
FE	FRANCE ELECTRICITY	W	WATER SUPPLY
PS	PRIVATE SEWER	WM	WATER MAIN

1. ALL UNDERGROUND SERVICE INFORMATION INCLUDING GENERAL POSITION AND SURFACE COVER DEPTHS NOTED ON THE PLAN ARE APPROXIMATELY ONLY.
2. ALL UNDERGROUND SERVICE INFORMATION HAS BEEN COMPILED FROM SERVICE AUTHORITY PLANS PROVIDED BY THE AUTHORITIES.
3. THE LOCATION OF SERVICES BETWEEN SURVEYED POINTS (AS INDICATED) HAVE BEEN SHOWN DIAGNOSTICALLY ONLY USING THE SERVICE DIAGRAMS AS PROVIDED. THE EXACT LOCATION OF THESE SERVICES BETWEEN THE SURVEYED POINTS MUST BE VERIFIED PRIOR TO ANY EXCAVATION OR PILING. NO WARRANTY IS GIVEN AGAINST THE POSSIBILITY OF THE EXISTENCE OF FURTHER UNSURVEYED SERVICES.
4. ALL CONTRACTORS, THEREAFTER, SUELING A PROJECT, CONSULT WITH THE CITY OF LOS ANGELES ON THE VARIOUS AUTHORITIES, IN ACCORDANCE WITH STANDARD "12. BEFORE YOU GO" PROCEDURES PRIOR TO UNDERMINING ANY VIOLES, WITHIN THE AMOUNT OF "THE SERVICE LINE TO VERIFY THE POSITION OF THE SERVICE LINES."

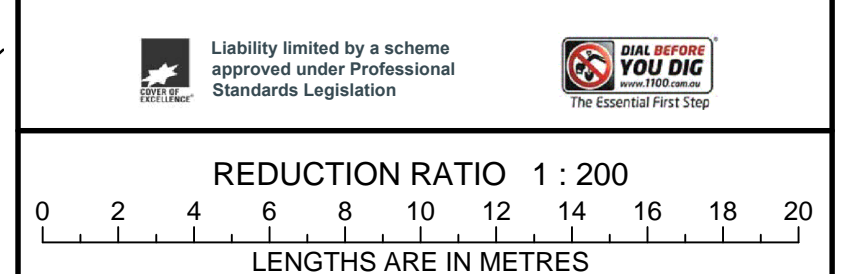

CLIENT: 93 BRIDGE ROAD PTY LTD	
TITLE No: SP 31901 DATUM: A.H.D. DATE OF SURVEY: 7.10.19 SURVEYOR: SC DRAFTER: PH	REF: 201161 ISSUE: 1 ISSUE DATE: 10.01.19 SHEET SIZE: A0 SHEET 3 OF 3 SHEETS

PLAN OF DETAIL & LEVELS AT
No 93 BRIDGE ROAD



Veris Australia Pty Ltd
Suite 301, Level 3, 55 Holt Street
Surry Hills NSW 2012
PO Box 1807
Strawberry Hills NSW 2012
t: (02) 92124655
email: surryhills@veris.com.au
web site: www.veris.com.au

X:\00ALL VERIS JOBS\201001-201507\201161 93 BRIDGE RD WESTMEAD\201161 DETAIL.DWG

NOTE:

LAND IS AFFECTED BY:

- (A) RIGHT OF WAY VARIABLE WIDTH (DP 715063)
- (B) EASEMENT FOR ELECTRICITY PURPOSES 2.75 WIDE (DP 715063)
- (C) EASEMENT FOR UNDERGROUND MAINS 1 WIDE & VARIABLE (DP 715063)

LAND IS BENEFITTED BY:

- (D) EASEMENT TO DRAIN WATER 3 WIDE (DP 1053373)
- (E) EASEMENT FOR RECREATION PURPOSES VARIABLE WIDTH (DP 770360)

NOTE:
(A1) RIGHT OF WAY (DP 715063) (NOT SHOWN ON TITLE-RIGHTS MAY APPEAR)

APPENDIX E

COUNCIL FLOOD INFORMATION



Our Reference: FL/28/2024
Contact: Peter Sirianni
Telephone: 02 9806 8250
Fax: 02 9806 5906

Costin Roe Consulting
Level 4, 8 Windmill Street
MILLERS POINT NSW 2000

28 February 2024

FLOOD ENQUIRY APPLICATION

Property Details

Address	93 Bridge Road, WESTMEAD NSW 2145.
<i>This form applies for up to three adjoining sites relating to the same development. A separate Flood Enquiry form and fee will be required for more than 3 or separate lots.</i>	

Delivery Preference

soula.kaldas@costinroe.com.au

Reason for Enquiry

--

Property Type

**** GST not applicable from 1 July 2013****

Flooding Application – Commercial	\$599.00
-----------------------------------	----------

Disclaimer: Flood levels and flood extent lines are based on current information held by Council. Council does not accept responsibility for the accuracy of this information. Any pipe sizes and location of pits and pipe lines should be confirmed by site investigation. The flood levels shown on the back of this form are only an approximate guide and have been derived using the current computer simulated model.

The information provided in this document is presented in good faith to assist the public in understanding Council's drainage requirements that apply within the Parramatta Local Government Area. It is the responsibility of each individual using this information to undertake their own checks and confirm this information prior to its use.

City of Parramatta Council, its agents and employees are not liable (whether by reason of negligence, lack of care or otherwise) to any person for any damage or loss whatsoever which has occurred or may occur in relation to that person taking or not taking (as the case may be) action in respect of any representation, statement, or advice referred to above.

Refer to back of this form for level information issued



Flood Enquiry Information Issued - 28 February 2024

Mainstream Flooding

Is this property affected by mainstream flooding? 93 Bridge Road, WESTMEAD		<input type="checkbox"/> Yes <input checked="" type="checkbox"/> No
Flood Levels	Closest Cross Sections: <i>(Please refer to Flood Study):</i> Refer to Flood Map	
5% AEP	m AHD	Comments: See Note on Flood Map
1% AEP	m AHD	
PMF	m AHD	
<input checked="" type="checkbox"/> Refer to flood maps provided for detailed flood levels.		
Flood information is obtained from the following flood study report: Upper Parramatta River Flood Study – Draft 8 (UPRCT)		

Note: Flood inundation can be verified by detail survey to AHD undertaken by a Registered Surveyor.

Local Flooding

Is the property located within a Hatched Grey Area? <i>Properties located within a Hatched Grey Area are subjected to flooding from the local catchment.</i>	<input type="checkbox"/> Yes <input checked="" type="checkbox"/> No
Is the property located within a Grey Area? <i>Properties located within a Grey Area are subjected to additional site drainage controls to manage flooding in the local catchment.</i>	<input type="checkbox"/> Yes <input checked="" type="checkbox"/> No
Is the property likely to be affected by overland stormwater run-off from the local catchment?	<input checked="" type="checkbox"/> Subject to Detailed Investigation
Note: You are required to contact Council's Development Service Engineer for any details and requirements relating to development that is affected by local flooding.	

Additional Recommended Actions

<input checked="" type="checkbox"/>	The Applicant needs to discuss the proposal to re-develop this site with Council's Town Planner and Development Services Engineer.
<input type="checkbox"/>	The Applicant needs to contact Council's Town Planner and organise a pre-lodgement meeting to discuss any proposal to redevelop this property.
<input type="checkbox"/>	The Applicant needs to refer to Council's Local Floodplain Risk Management policy for details relating to developing a land affected by flooding.

Definitions: (As per NSW Floodplain Development Manual dated April 2005)

- AHD** – a common national surface level datum approximately corresponding to mean sea level.
- ARI** – the long term average number of years between the occurrences of a flood as big as or larger than, the selected event.
- PMF** – is the largest flood that could conceivably occur at a particular location, usually estimated from probable maximum precipitation.
- AEP** – Annual Exceedance Probability is the chance of a flood of a given or larger size occurring in any one year, usually expressed as a percentage.

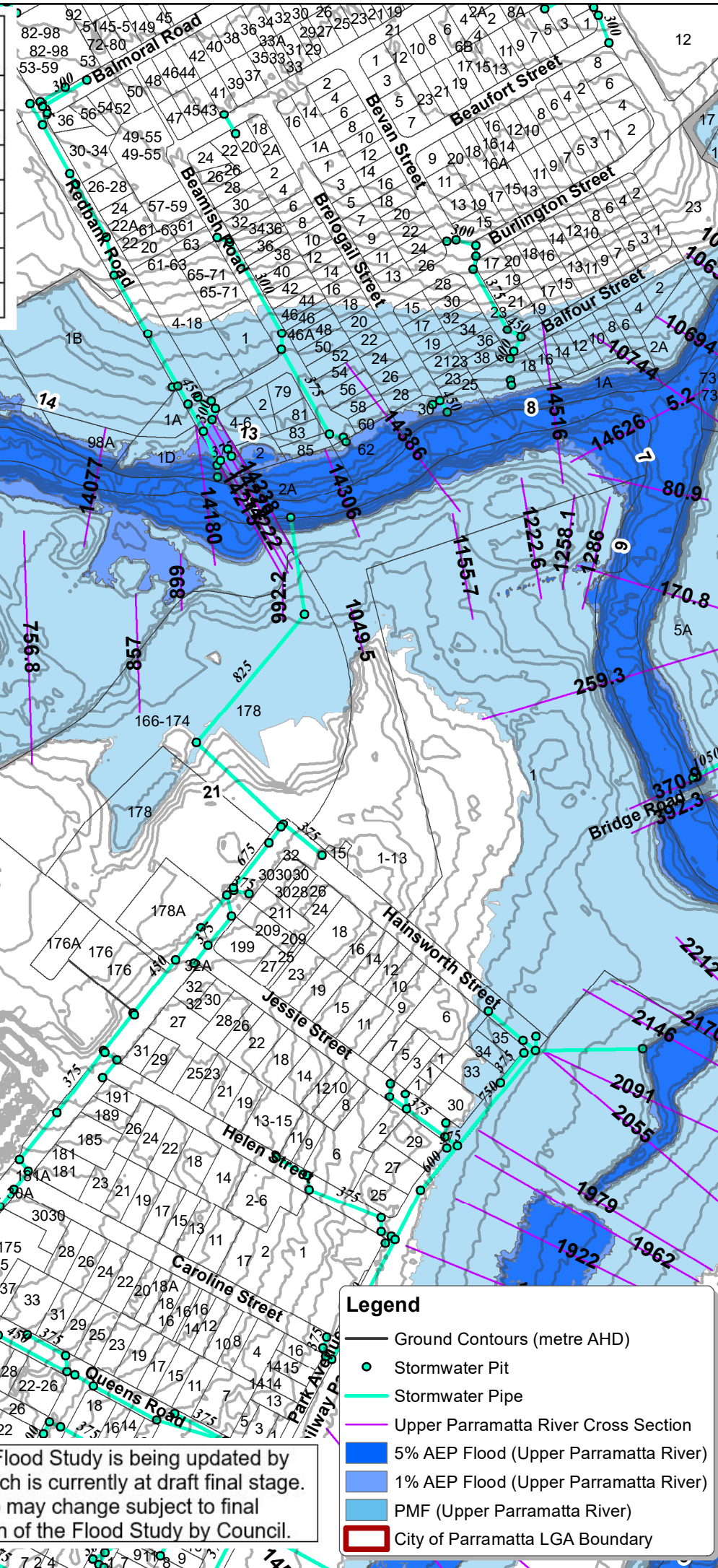
[illegible]

City of Parramatta Council Flood Map

DISCLAIMER: Flood levels and flood extent lines are based on current information held by Council. Council does not accept responsibility for the accuracy of this information. Any pipe sizes and location of pits and pipe lines should be confirmed by site investigation. The flood levels provided are only an approximate guide and have been derived using the current computer simulated model. The information provided on this document is presented in good faith. It is the responsibility of each individual using this information to undertake their own checks and confirm this information prior to its use.

City of Parramatta Council, its agents and employees are not liable (whether by reason of negligence, lack of care or otherwise) to any person for any damage or loss whatsoever which has occurred or may occur in relation to that person taking or not taking (as the case may be) action in respect of any representation, statement, or advice referred to above.



Printed
28/02/2024

